Public Library
8aug20

CIRCULATION
less than
— A MILLION —
Per Issue

THE UPLAND NEWS

DAILY EXCEPT
Monday, Wednesday
Thursday, Saturday
and Sunday

VOLUME TWENTY-SEVEN, No. 36 — UPLAND, SAN BERNARDINO COUNTY, CALIFORNIA, FRIDAY SEPTEMBER 16th, 1921. — $3.50 PER YEAR

FONTANA RANCHER THOUGHT DROWNED

Karston Gron of the Fontana district is believed to have perished in the Pacific while in bathing at eVnice last Saturday.

Gron, as he had many times before done, rented a row boat and went out into the ocean beyond the breaker line, where he donned his bathing suit and jumped overboard for a swim.

Two hours later the boat drifted in to shore containing nothing but the man's clothing.

No tarce of Gron has since been found.

A watch is being kept at the beach in hope that eventually his body may drift in to shore or be found floating off that point.

Gron, a Norwegian, came to the Fontana district several months ago with his son, Peter. He purchased the 20-acre lemon grove of Paul B. Davis for his son and htey have since been living together on the place.

Last Saturday Gron and his son went to Venice for two days' outing. The father rented a boat and went out into the ocean for a swim. It was his custom to change clothes after he reached the point weher he wished to swim and is supposed to have done so this time. He is said to be an expert swimmer and it is believed that he was attacked by a shark or else was overcome by sudden illness of some sort.

When the boat drifted back to shore Gron's clothing was found carefully laid in one end of the boat his valuables being undisturbed.

COTTAGE PRAYER MEETINGS TO BEGIN ON TUESDAY

Cottage prayer meetings in preparation for the John Brown revival meetings will commence next Tuesday evening. The committee has districted the two cities of Upland and Ontario, making nineteen districts in Ontario and eleven in Upland, or thirty in all. A captain over each district will have charge of the meetings.

Next Tuesdays News will have the names of these captains together with the boundaries of the districts. The ten churches that are in this campaign in the two cities are working in unison.

Zelah J. Farmer, Chairman

JUDGE CRANE PERFORMS WEDDING CEREMONY

A quiet wedding was held on Wednesday at the home of W. J. Phelps on West B street, Ontario, at which Judge G. R. Crane of Upland, acting for Judge Holbrook, officiated. The contracting couple were Lawrence A. Rarick of Los Angeles, and Miss Thelma Dean of the same city. They were friends of the Phelps family and came out from Los Angeles just for the marriage ceremony.

METHODIST CHURCH

The preaching next Sunday will be of special character both morning and evening. A cordial invitation is extended to all who have no other church home in the city.

"A Sermon on the Opening of our Public Schools, the Relation to the Home and the Church to our Schools will be the pastor's theme for Sunday morning at 1 o'clock. A special invitation to the teachers, parents and school children.

Next Sunday is World Temperance Sunday and will be the subject of the service in the evening at 7:30 "What Remains Yet to be Done?"

Epworth League will meet at 6:30 p. m. Sunday evening. The intermediate League will start at the same hour. The latter will include children of the intermediate age, that is of the seventh, eighth and ninth grades.

Prayer meeting on Wednesday evening at 7:15. Let us share in the investment and profit of the midweek service.

A Gospel Team is being organized among the men. It is hoped tnat a Prayer League wil be soon organized among the women.

CHURCH OF THE NAZARENE
D. S. Corlett, Pastor

Morning Prayer Service 9 a. m.
Sunday school 9:45.
Preaching at 11 a. m.
Young People's Society and Class meeting at 6:30 p.m.
Evangelistic Service 7:30 p. m.

We are planning to begin a series of Revival Meetings Sunday with Rev. F. W. Suffield as evangelist. Rev. Suffield has had years' of experience as a most successful evangelist, and comes to us highly recommended. He is a pleasing speaker and his mesages of gospel truth are inspiring and helpful. There will be services each evening at 7:30 exurged to attend all these services.

PRESBYTERIAN CHURCH NOTICE

At the Presbyterian church on the Sabbath next, the pastor is to speak at themorning services at 11 o'clock, on "The Things that Are My Own" and at the evening at 7:30 o'clock on "The Call to the Heroic."

Sabbath School meets at 9:45 am.

Junior C. E. meets at 4 in the afternoon.

Senior and Intermediate C. E. at 6:30 p. m.

Everybody believes the people should rule if they'd rule the way he advises.

LEMON MENS CLUB COMING TO UPLAND

Local fruit men will be hosts on September 24th when the Lemon Men's Club of the state will be entertained here. L. R. Bradley, manager of the Upland Citrus Association has completed ararngements for the program which will be as follows:

9:30 a. m.—Meet at the Upland Lemon Growers Asociation new house corner of 4th avenue and Santa Fe tracks, Upland.

10:30 a. m.—Auto trip through the Ontario-Cucamonga Fruit Exchange District. At Etiwanda an exhibition of pruning a lemon tree will be given by E. S. Lewis, of Ontario. A local man will ocupy a seat in each visiting machine to give information to the visitors.

1:00 p. m.—Luncheon in Science Hall, Chaffey Union High School, Euclid avenue and 4th street.

2:00 p. m.--Address of welcome by Chas. E. Harwood, president of the Ontario-Cucamonga Fruit Exchange and Upland Lemon Growers' Association.

Address by Prof. Chas. J. Booth, of Chaffey Union High school.

Address of Prof. Geo. P. Weldon of Chaffey Union High School.

3:30 p. m.—Base ball game with men on the teams as folows: D. Eyman Huff, Captain; No. Orange Co., Orange Co., Semi-Tropic, San Diego, Ventura, Riverside, Queen Colony, vs. Dan Arbutnot, Captain; San Antonio, San Dimas, Covina, ACG, O-K, Laverne, San Bernardino, Redlands-Highland.

BRO. ISAIAH TO TREAT MR. CUNNING TODAY

The many friends of Thos. G. Cunning of Cucamonga are greatly interested in his appearance today before "Brother Isaiah" who stated yesterday that Mr. Cunning was to be the first man treated when the service opens this afternoon.

Mr. Cunning has ben gradually losing his sight until today he can just tell the dicerenos between daylight and dark Mr. Cunning was in Los Angeles yesterday and "Brother Isaiah" told him to be on hand today and he would be treated.

Although under arrest for his treatment of a Pomona woman "Brother Isaiah" is still treating those woh come to him and although some scoff at his work there are many who believe in him.

COUNTY BANKERS TO MEET AT THE SYCAMORES HOTEL

Upland will be the host city for the annual meeting of the San Bernardino county bankers' association the date probably being Thursday which will be held at he Sycamores, September 29th. Following the dinner the business meeting will take place, election of officers for the coming year being the principal matter. This will probably take up most of the evening so up to date, no outside speaker has been secured. However the evening's program may include one.

ST. MARK'S CHURCH
Euclid avenue and F Street

Seventeenth Sunday after Trinity.
Holy Communion 7:30 a. m.
Litany and Sermon 11 o'clock.
Subject of sermon, 'Man's Dual Being."

Last Sunday the Rector began sermons from the book of Gensis and will continue them during the coming months announcing the subject each week. Everybody welcome and all seats free.

BENEFIT AT THE COLONIAL FOR THE NEW CLUB HOUSE

The members of the Upland Woman's Club are going after their new club house most energetically, and have all sorts of plans by which to raise the necessary where-with-all to pay for the building.

Their latest idea is a benefit at the Colonial Theatre, and next Monday an dTuesday those going to see Mary Pickford in "Through the Back Door" will know that their admission fee will help to swell the coffers of Upland Woman's club fund for their new home. If Mary knew, she would be the first to applaud the idea, and would do her best to attract a crowd. As she doesn't know, it rests with all the club women and their friends to come and see the play next Monday or Tuesday, and help the fund along. The necessity of such a building is apparent, and when finished it will be a benefit to the whole town.

ANNOUNCEMENT

Mrs. Thudium announces the first Fall showing of the latest models at The Hat Shop commencing tomorrow. Lovely headgear will be on display all day tomorrow and visitors will be very welcome. Come and see the pretty hats all in the latest style. 35t1

You don't have to cup your hands behind your ears to hear the voice of the tempter.

BUSINESS BETTER HERE SAYS MR. BARR

Chas. V. Barr, president of the First National Bank, just returned from extensive travels thru the east states that if there is any one in Upland discouraged over business conditions, take a trip thru the east and you will come back every inch an optimist and a booster for Upland.

"While we are not booming in business here," said Mr. Barr, "we are on a substantial basis, but in the east where I traveled the bottom seemed to have dropped out of business and the labor condition is very serious.

"And by the way, being in the banking business, I was naturally interested in the equipment of eastern banks in towns the size of Upland and after I saw them I was certainlr proud of the First National Bank of Upland for they don't do things in the towns I traveled thru like we do in Upland."

ALIEN POLL TAX UNCONSTITUTIONAL

San Bernardino County had approximately $1000 invested in the alien poll tax which was declared by the supreme court on Monday to be both unconstitutional and contrary to the United States treaty with Japan. The expense of registering the aliens and of preparing to collect $10 each from the 5000 who registered in this county will approximate $1000, according to county officials.

Assesor E. J. Gilbert has collected $310 from aliens, which he said will be refunded just as soon as he had received a copy of the supreme court decision aar could read it. Believing the law unconstitutional, Mr. Gilbert made no effort to collect the poll tax, merely receiving the money in cases where people called at his office to pay.

The law was held unconstitutional in the case of a Mexican and contrary to the Japanese treaty in the case of a Japanese. Therefore the entire act is knocked out and citizens of other nations than those represented in the litigation will also be exempted.

WOMAN FOUND BY R. R. UNCONSCIOUS

Mystery surrounds the finding of Mrs. A. J. Innis wife of a Santa Fe conductor at Needles, lying in a serious condition beside the Santa Fe tracks at Java, a flag station on the Santa Fe 10 miles west of Needles early Wednesday morning.

According to a statement made by Mrs. Innis to Deputy District Attorney Stanley Mussell and transcribed by C. L. Flack, shorthand reporter from the district attorney's office, the woman remembers nothing since 7 p. m. Tuesday night when she was sitting in her home at Needles.

A section foreman at Java found Mrs. Innis early Wednesday morning. Her face and arms were swollen and discolored as though she had been beaten, and her clothes supposed the woman was dead and believed that she had fallen from a passing train.

A Santa Fe train east bound was due through Java shortly after the finding of Mrs. Innis. The train was flagged by the section foreman and Mrs. Innis, supposedly dead, was placed in the baggage car and taken to Needles. The train crew agreed with the section foreman that the woman was dead.

Ariving at Needles, the train was met by a physician who examined the woman and found a slight sign of life. She was taken to the Santa Fe emergency hospital at Needles and given treatment. She regained consciousness later and was able to tell her story.

ALL THE GOPHERS ARE CALLED TO A GREAT RE-UNION

All who ever lived in Minnesota are called to meet for a great picnic reunion, all day, Saturday, September 24th, 1921, in Sycamore Grove Park, Los Angeles.Come as early as you can and spend the day with friends. We will have county registers and headquarters so you can find the old neighbors even with ten thousand present. If rainy on this date it will be postponed to Saturday, October 15th. There will be a brief program, opening about two o'clock but the main purpose will be to have a good time. We want to see all the Minnesotans from all sections of Southern California. Bring your baskets well filed and share with friends. Coffee will be served free to all who buy badges. Each one who learns of this is asked to pass the word further along.

A professional booster of everything is pretty hard to believe.

COUNTY TEACHERS INSTITUTE DEC. 19-21

San Bernardino Co. teachers' institute will probably be held at Chaffey Union High school, folowing a decision of the county board of education in meeting Wednesday morning at the office of the school superintendent, Mrs. Grace C. Stanley. The decision followed an invitation from Merton E. Hill, principal of Chaffey Union High School, who promised a splendid entertainment program to suplement the educational sessions. Institute will be held December 19th to 21.

The institute meeting at Chaffey will be the first held out of San Bernardino in more than 12 years. In one instance institute sessions were held in Redlands and another time at San Diego, by special dispensation.

Mr. Hill was named chairman of the board, pro tem, filling the vacancy left by Dr. R. B Crandall's departure. He will be officially elected upon receipt of resignation by Dr. Crandall. Percy R. Davis, superintendent of the San Bernardino schools was present for the first time and will be named on the board with the resignation of Dr. Crandall.

Sixty-eight certificates were granted during the meeting. There will probably be more than 100 granted by the county this year, it was reported.

COUNTY TAXES REDUCED $80,000

The Board of Supervisors of San Bernardino county met in regular session Monday morning in the board room at 10 a. m.

The following Supervisors were present: Grier, Cheney, Crane and Kendall.

The minutes of the previous meeting relating to the fixing of the tax rates for the year were read and approved.

Supervisor Blagburn was absent but sent a newspaper clipping from the Redlands Facts relating to the annexation of the Mission School District. The concensus of opinion among the supervisors was that the Mission District had better remain independent. It is said that last year the district paid in $12,000 to $14,000 for high school purposes on nearly $2,000,000 valuation at a 75 cent rate. This year it will be $8,000.

The Supervisors discussed the injustice worked by the school consolidation law in many instances. Many desert school districts are 200 or more miles from the nearest high school and even if consolidated could not by any means reach the school to which they are accredited. Such is the case with the territory adjacent to Needles.

Supervisor Crane read a letter received from Needles asking for funds for the immediate repair of school buildings unroofed and damaged by the recent storm. The matter was discussed but no method of immediate financial relief was decided upon.

A peculiar situation has developed regarding the schools of the county. At the time the tax rate was fixed there had been no budget received from Mrs. Stanley, county superintendent of school. Consequently, her budget was not considered. Mrs. Stanley, it is alleged, claims to have sent in her budget, but the Board doesn't seem to have received it.

It appears that the County School Superintendent will now receive the county tax of 60c. This would be about $30 per pupil.

County voters should feel pleased that there has been a reduction of taxes in the amount of $80,000 as stated by the supervisors.

It is also stated that the increased money provided for school purposes amounts to $600,000.

It will be remembered that the tax rates fixed for the year 1921-22 by the supervisors $2.35.

A petition was presented asking the abandonment of the Plaza Road. Ten names were signed and a hearing on the matter was set for Sept. 26th. Piedmont school district bonds to the amount of 19,000 upon which no bids were received, were sold to the Italian Vineyard company at private sale.

San Bernardino county will provide for exhibit at the Riverside County Fair in October.

ONTARIO-UPLAND TRUTH CENTRE

The usual Sunday service will be held at 7.30 at the Center, 114½ Euclid avenue, Ontario. Mrs. Deering speaker, Subject, "It Is Well"

nO Tuesday evening those interested will meet as usual at 7.30 for informal discussion of live topics.

Wednesday afternoon the healing meeting will be held at 3 o'clock. Treatments given those present and to those whose names are handed in.

MUCH MARRIED MAN LOSES ONE WIFE

Monday morning there appeared before Judge Curtis a petite little woman and her application for divorce from Claude Granville Moncton was heard. Mrs. Moncton alleged that she received letters from a woman in Victoria, British Columbia, who claimed to be Moncton's wife and was suing for divorce.

She found that in May, 1921, he had Jean Grace Linn of Los Angeles and without obtaining a divorce had married Violet Genevieve Moncton of Chino. The latest Mrs. Moncton separated from him after 7 months. One child, the result of the union, was given to the mother and $25 monthly maintenance for the child.

The Arrowhead Reservoir and Power Co. has obtained a quiet title to several sections of land in dispute with Francis Averg and others.

Sheriff Shay is spending several days at the sheriffs' convention at Sacramento.

The J. J. Flickinger estate filed final acounting and petition for distribution of estate. The accounting was approved and petition granted.

The accounting of the estate of Jacob C. Stocker was approved and petition of distribution granted.

The final accounting of the estate of Catherine Metcalf was approved and petition for distribution granted.

The divorce case of Lena Agnes Lowe and Edison Carl Lowe is continued for one week.

CHAS. W. ALFORD HEAD OF EMPLOYMENT BUREAU

Chas. W. Alford, Y. M. C. A. sectary has been appointed head of the Employment Bureau for Chaffey Junior College Students for the coming school year. Anyone in Upland, Cucamonga, Alta Loma, Ontarro or any part of the Chaffey district, who wishes work done, can get help by calling Mr. Alford at Ontario, phone 261-J, Liberal Arts building, during the morning, or at his home Ontario 181-R at any time.

CHAFFEY FACULTY HOLDS A MEETING

The work of the fall term at Chaffey opened this morning witn the first faculty meeting of the year in Chaffey Library.

Principal Merton E. Hill greeted again the teachers who have helped again the teachers who have helped to build up Chaffey in years past, and then welcomed the new men and the women who have joined the teaching staff of our school for the first time this year. He ocered them a year of service to the community, a hapy time of co-operation with the others and the thousand pupils that will throng Chacey halls next week.

Instruction for registration days weer detailed. Monday of next week is reserved for freshmen only, and it is expected that nearly three hundred lrst year pupils will arrange their courses on that day.

Tuesday ha sbeen set aside for high school puipls other than first year, and Wednesday is to be devoted to Junior College Students.

Text books will be furnished free to all pupils in the four years of high school, but a deposit of $5.00 will be made at the time of registration by every pupil. This deposit will be returned with interest at the close of the school year.

The hours for registration will be from 8 to 5.

All classes will meet regularly on Thursday, September 22.

JOY RIDERS BOUND OVER JUVENILE CT.

John Mathis, John Settle, Chester Shirley, Clarence Massey and Louis Wilson acused of stealing two automobiles on Sunday night, Sept. 4th were yesterday held for juvenile court trial at the preliminary before Judge Crane. The case will probably be tried next Monday.

Mathis and Setle are charged with having taken a machine belonging to Robert Nesbit of Etiwanda, while the other boys took a machine belonging to J. M. Glover of Upland.

Local officers got a wonderful result in geting these boys for in conjunction with Los Angeles officers the young men were back in Upland in side of twenty-four hours' time.

Attorney Archie D. Mitchell represented the boys, and he made a motion that they be turned over to the juvenile court.

Deputy District Attorney Stanley Mussell, prosecuting the case, seconded the motion. The court was of the same opinion.

NO MORE NIGHTS OUT

"As for that bachelor girl who got married the other day?"

"Well?"

"Was it a case of true love?"

"Apparently so. She surrendered her latch key."—Birmingham Age-Herald.

EGG LAYING CONTEST STAGED IN POMONA

Southern California Farm Bureau egg laying contest will be held in Pomona. Buildings have been constructed and any person wishing to enter hens for the contest selects 12 of their best hens and enters them October 1st. Cost per hen per year is $2.00 It is hoped that Upland poulterers wil be interested for although the contest is held in Los Angeles county it is open to all Southern California counties.

The San Bernardino county farm bureau is now opening regular monthly meetings and are planning schedules and programs for each meeting says Mr. Neff of the County Bureau. Something of real interest to every one at each meeting

The regular monthly meeting of the directors will be held at the Far mBureau office, Sept. 14th.

One item of particular interest is the fact that the Bureau is establishing a branch of the State Farm Bureau Public Utilities department.

The object of this department is to investigate the cost of construction, valuation, operation and other requirements, for presenting agricultural interests and issues, relative to public service corporations. To establish a permanent department to which farmers may turn for assistance and protection in all utilities issues.

At the head of this department is Judge Frank S. Britton, who has been eminently successful in Northern rate hearing cases. He is intending to come south and investigate power rates in Southern California. The new bureau is to solicit 50c per horse power from every power use rin order to finance the activities of Judge Britton in the South in fighting the battles of the farmer.

It is to be hoped says Mr. Neff that the big power users as packing houses and water companies will rally to the assistance of the small power user and thus swell the fund.

The campaign is now on in San Bernardino county and solicitors are out to interest power users in this effort.

NEW MISSION PLAY HOUSE IS PROGRESSING NICELY

Work on the new Mission Playhouse at Old San Gabriel is progressing rapidly. The building of this unique playhouse at San Gabriel will make that section one of the leading historical points in California. Native Indians have made over one hundred and fifty thousand bricks and are also making on the grounds the Mission tile for the roofs of the various buildings and fences included within the playhouse walls.

E. K. Hoak, general manager of the Mission Play, announces that he has given to the Baker Iron Works the contracts for steel construction work, amounting to more than $15,000. The steel will not be visable as the building is to be of purely mission architecture, modeled from the old San Antonia de Padua Mission. It is to be a class "A" fire proof structure. More than a half million adobe bricks will be used in construction, and in excess of one hundred thousand mission tile.

John S. McGroarty, author and dramatic director of the play, accompanied by Mrs. McGroarty are now on their way to Spain in search of new ideas and costumes. They will return about November 1. Frederick Warde has been re-engaged to play the leading role next season, which is to begin December 31st.

JACKIE COOGAN IN "PECK'S BAD BOY"

As a mischievous lad who makes a lot of trouble for his "Pa and sets the whole town by the ears, Jackie Coogan was a great success last night at the Colonial theatre, when "Peck's Bad Boy" was shown for the first time. The play runs again to-night and tomorrow, and will draw crowds, as the human touch is strong, and the comedy wholesome with its dash of romance, and boyish mischief.

On Sunday Wanda Hawley comes in "A Kiss in Time," a story of a wager that a man made that he would meet a girl and kiss her within four hours of the introduction. Miss Hawley is supported by a strong cast of funmakers, and the picture is one of the most enjoyable comedies that this popular star has been seen in.

The program on Monday and Tuesday nights, is a benefit for the Upland Woman's Club, the proceeds to go towards the Club House Fund.

Mary Pickford will take the part of a little Belgian girl in "Through the Back Door" and has unusual opportunities which she makes the most of, for the dispaly of her marvellous powers of acting. There will be two shows each night, reserved seats only for the irst performance.

'SEVEN KEYS TO BALD PATE' SEPT. 23-24

Residents of Upland, Ontario and vicinity who enjoy a good laugh are to be given first-class opportunities to indulge in the same on Friday and Saturday of next week when The Community Players are to present "Seven Keys to Baldpate,' Geo. M. Cohan's famous melo-dramatic farce at Chaffey Auditorium, under the personal direction of Miss Bess K. Fredendall, whose earlier productions have met with such marked success here.

"Seven Keys to Baldpate" is to be the second production of The Community Players' season and season tickets for the four remaining entertainments may now be secured at a fraction of what similar seats cost at the single admission rates. Seats are now on sale at Mac's Drug store in Upland, and at Rummell's art store in Ontario. Holders of season tickets may reserve their seats Monday and Tuesday, while reservations wil not open to the general public until Wednesday and Thursday.

Miss Fredendall and the casting committee have been particularly fortunate in the selection of a number of local artists of more than ordinary ability to handle some of the important parts in "Seven Keys" and the play is calculated to hold the interest of the audience to the boiling point ,with many tense moments and many a real laugh.

The cast in the order of their appearance, follows:

Elijah Quinby, caretaker of Baldpate Inn, Hugh H. Frankish.

Mrs. Quinby, caretaker's wife, Mrs. Amy G. Wardman.

William Howell Magee, the novelist, T. B. Fredendall, Jr.

John Bland, the millionaire's right hand man, J. A. Downey.

Mary Norton, the newspaper reporter, Marion Cornelius.

Mrs. Rhodes, the charming widow, Mrs. C. W. Wilt.

Peters, the Hermit of Baldpate, Frank Woodruff.

Myra Thornhill, the blackmailer, Mrs. J .A. Downey.

Lou Max, the Mayor's man Friday, Herbert A. Woodruff.

Jim Cargan, the crooked Mayor of Reuton, C. L. Lampkin.

Thomas Hayden, the president of the R. S. E. Suburban Railway, G. Graetz Mr.

Policeman, C. W. Wilt.

The owner of Baldpate, G. M. Atwood.

GRAMMAR SCHOOLS OPEN THIS WEEK

All grammar schools in Upland district begin the fall session next Monday, September 19th. At the Sierra Vista building, the rear room has been remodeled, and will be used partly as a kindergarten and also for the teaching of those pupils who do not speak English.

The Opportunity Room will be held this year at the Eighth street school south of the Santa Fe, and will be in charge of Mrs. Gladwin, who had the same room last year at 18th Street.

Piedmont will have two rooms at the 8th street school for the next few weeks, until their new building at Guasti is finished.

Following is the complete list of teachers for grade and special work on the Upland Grammar school faculty for this year, given to the News by the District Superintendent Mrs. Edith S. Troeller.

TENTH STREET

Kindergarten—Irene Ferguson.
1st—Grace Sullivan.
1st and 2nd—Mrs. Dorothy Vasbinder
2nd—Clara Williams.
3rd—Bertha Watson.
4th—Eleanor Schapp
5th—Anita West.
5th—Miss Wierman.
6th—Fannie Noe (assfstnt principal)
7th—Esther Krehbiel.
7th—Harriet Riley.
7th—Nellie Randall.
8th—Elizabeth Griggs.
8th—Florence Tarleton.

SIERRA VISTA

Kindergarten—Louise Harris.
1st and 2nd—Mary Carrey—Prin.
3rd and 4th—J. H. Paulin.

18th STREET

1st and 2nd—Mary George.
3rd and 4th—Elizabeth Stewart, Prin.

8th STREET

Spec. Room—Mrs. F. F. Gladwyn.

SPECIALS

Music—Nellie Cook.
Drawing—Lela McClelland
Manual Training—J. H. Paulin.
Cooking and Sewing—Julia Rugg.
Phys. Educ.—Jessie Brown.
Libr. and Sec.—Mrs. Hubert Manker.

EDITH S. TROELLER,
District Supt.

Travel broadens a man and flattens his pocketbook.

CSB

Making The Start

Nothing ever arrived without starting, and few things succeed without effort. You make the start for success when you open an account with the Citizens Savings Bank.

4% Interest Paid on Savings Accounts

CITIZENS SAVINGS BANK
UPLAND, CAL.

CASH MARKET SATURDAY SPECIALS

Pork Roasts 20c a lb.

PURE KETTLE RENDERED LARD 14c a lb.

WATERMELONS ON ICE

Your Choice, average 12 to 15 pounds.
2 Melons for..... 15c.
Your Choice, average 15 to 20 pounds.
for..... 9c. each

EVERY MELON GUARANTEED

Naylor Cash Market Linkey
Next to Danner's Bakery

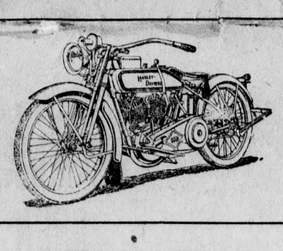

BIG REDUCTION ON
HARLEY-DAVIDSON MOTORCYCLES
PRICES ARE RIGHT AT
John Palmer's Cyclery
Headquarters for Bicycles and all Sporting Goods
Phone 19-J 278 Second Ave.

Southwestern Credit Association
Collections and Credit Reports
(International Service)
Upland, California
PAUL W. BOEHM, Manager

In Buying Gas Heaters be sure you get the Only Genuine

Irontown Bunsen Heater

Guaranteed absolutely odorless, saving of Gas.

McCANN HARDWARE COMPANY
Exclusive Dealers
108 South Euclid Ave. Phone Ontario 96
ONTARIO

CALIFORNIA NEWS ITEMS IN BRIEF

Paragraphs of Interest to Readers of Golden State

The 1st semester of Pomona college year 1921-22 opens September 26.

Construction of a $50,000 new theater and store building will be begun within a few days at Martinez.

Mormans are planning to erect a chapel at San Bernardino with a 600 seating capacity.

Oakdale and South San Joaquin Irrigation district are planning a $1,500,000 power project.

The big addition to the packing house of the Santa Paula Walnut Growers' Association is rapidly nearing completion.

As an example of thrift, almost 40,000 school children of California have upward of $1,100,000 in savings deposits in the banks.

The naval coast reserve defense, composed of officers who obtained commissions for shore duty during the war, is to be entirely abolished.

It is asserted that Los Angeles will have a $1,000,000 cotton mill in time to handle a part of this year's cotton of the Imperial valley and Arizona.

Application for permission to establish a passenger automobile bus line between San Francisco and Santa Cruz has been made to the Railroad Commission.

William Wrigley, Jr., has purchased the Los Angeles Pacific Coast base ball team from John F. Powers. Wrigley already owns the Chicago National League team.

The new Mishcon Tiphiloh Congregation Synagogue at Pasadena was dedicated last week with appropriate ceremonies attendant upon laying of the cornerstone.

Gov. Stephens, through Adjt-Gen. Borree, has designated a civilian rifle team which will represent California at the national ma ches to be held at Camp Perry, O., September 15.

Three veins of lignite coal, each about three feet thick, are reported to have been discovered eight miles southeast of Round Mountain by Byron Frost and Frank Kenyon.

San Jose Elks, members of lodge No. 522, are preparing to hold the official initiation of the new country home at the junction of the San Lorenzo river and Bear creek on Sunday afternoon, September 11.

The Los Angeles County Superintendent of Schools reports the distribution of $1,370,564 to the schools of the county. Of this amount $816,415 goes to the common schools and $554,149 to the high schools.

Remnants of clothing, a purse, a gun and part of a skull found by hunters three miles from Ney's Springs are believed to solve the mysterious disappearance on October 15, of last year, of S. G. Kingston, a Southern Pacific fireman.

Two convicts escaped from a party of prisoners being taken from the state penitentiary to a road camp in Trinity county. They were D. Sanborn, second term, San Bernardino county and Fred Schavouri, third term, Fresno county.

Fire recently destroyed the plants of the Capitol Art Metal Company and the refining plant of the Houts-Vogl Company a short distance west of Pinole. The loss in building and equipment is estimated at $50,000. Insurance covers the loss.

All records for sales of individual rams at local auctions were equaled this week when Monarch, a show-winning Rambouillet ram, owned by the Butterfield Live Stock Company of Weiser, Idaho, was sold to Bullard Brothers of Woodland, Cal., for $3000.

Pasadena is to have a composers' fellowship, with Arthur Farwell, the noted New York composer and song leader, as the recipient. The fellowship has been founded by the Pasadena Music and Art Association, composed of prominent citizens interested in music and art.

Miss Lucy Hatch of Fresno, California, is known as "the mother of the raisin industry." The first California raisins to be produced in commercial quantities were grown in Miss Hatch's Fresno vineyard in the early eighties. Miss Hatch is hale and hearty in spite of her more than eighty years.

James A. Harvey, chairman of the Board of Supervisors of Santa Cruz County, was killed last week when a heavy girder fell upon him. Harvey, with a crew of men, was unloading girders at the city corporation yard, to be used in the construction of the new Soquel bridge when he met his tragic death.

A committee composed of representatives of the various patriotic societies of Sacramento has been appointed to further the plan of securing an auditorium and memorial hall for Sacramento. A committee to secure additional space in the city cemetery for the burial of ex-service men has also been appointed.

"The Last Struggle," a statute representing the vanquishing of the Indian in America by a new civilization, will be presented to the city of San Francisco on September 27 by the Mexican colony of that city, as a goodwill memorial, according to an announcement made by Eduardo Ruiz, Mexican Consul General at San Francisco.

Shasta county is to build seven new bridges costing $30,000.

The grape packing season in El Cajon valley is well under way.

The construction of a new $250,000 hotel at Vallejo practically assured.

The Castaic route between Los Angeles and Ventura has been opened and is ready for travel.

The bay section of the California Teachers' Association will meet in San Francisco on October 3, 4 and 5.

A third bank will be established in Venice in the near future if the present plans of a group of local men are carried out.

The Pasadena public schools will have a motor carry-all with a capacity of forty to fifty children which will be used to transport children to school.

It is reported from Fresno that the cut of one-third in raisin prices effective October 1st, has resulted in sales of 16,000 tons, valued at approximately $3,000,000.

With the recently initiated North Bay Speedway as a quarter of a million dollar setting, the 1921 North Bay Counties Fair was formally opened by the Governor.

A monthly news bulletin is a new feature of the Van Nuys Chamber of Commerce, which is going to stimulate greater interest in the activities of that organization.

The Strathmore Co-operative Association has commenced excavation on the Santa Fe right-of-way in Strathmore on a site for its modern citrus packing-house.

The Ukiah Gas Co. and the city of Ukiah have joined in an application to the Railroad Commission for an order authorizing the city to acquire the property of the utility.

Rev. Father P. Stoetters, formerly pastor of the Sacred Heart Church of Salinas, died last week at Los Angeles, where he had been for several years chaplain of the Sisters' hospital.

A deed, more than 50 years old, has been filed in the County Recorder's office at Redwood city. The instrument, which is yellow with age, is dated January 8, 1870, and is entirely written by hand.

Through the efforts of Dr. Jonas Clark the Fifth District State Medical Society which includes the counties of San Mateo, Santa Clara, Santa Cruz, San Benito and Monterey will meet in Gilroy on September 21.

The general hospital committee of the Weimar Joint Sanatorium has adopted a resolution asking Governor William D. Stephens to make a thorough investigation of the sanatorium and "report findings to the public."

Picking of the 1921 hop crop has begun in practically all yards in the hop districts and hundreds of harvest hands have been employed. The market remains quiet around 30 cents, no bidding above that figure being reported.

The contractor who is building the Los Molinos-Red Bluff state highway unit, has been notified by the state highway commission that the work will be taken away from him unless it is speeded by the use of more labor and equipment.

Secret manipulation to corner the remaining lima-bean crop of 1920 is declared by Santa Barbara growers to be afoot. Lima beans have gone from 5 cents to 5½ in the last few days and it is predicted they will go to 6 cents within a short time.

The Ferndale Native Sons are preparing for the dedication of the monument which they recently had erected on the Centerville beach in honor of the thirty-eight pioneers who lost their lives in the wreck of the steamer Northerner many years ago.

A conference of the pure-bred cattle breeding of California has been called by Dr. J. P. Iverson, chief of the division of animal husbandry, state department of agriculture, to convene September 7 in the agricultural pavilion at the state fair grounds.

On payment of $125,000 back royalty, the Spreckels Oil Company has been granted by the interior department a lease on twenty acres of petroleum land in the Maricopa field, Kern county. The tract is part of the land withdrawn from entry by the Government nine years ago.

Traces of oil under the surface of the Delhi tract, six miles from Turlock, have been found in the water drawn from settlers' wells, according to a statement made by Dr. Elwood Mead, professor of rural institutions at the University of California and chairman of the state land settlement board.

The reduction in rates for beans, canned goods, dried fruit and rice, applying to territory east of the Mississippi and south of the Ohio rivers, announced by the Southern Pacific, will, according to advice received from H. C. Hallmark, general freight agent of that line, become effective September 2.

The fun you get out of life is largely represented by the misery you don't put into life.

LEGAL ADVERTISING

Charter No. 9570 Reserve District No. 12

REPORT OF CONDITION OF

THE COMMERCIAL NATIONAL BANK OF UPLAND,

At Upland in the State of California, at the Close of Business on September 6, 1921

RESOURCES

1.	(a) Loans and discounts, including rediscounts (except those shown in b and c)	$463,756.27
	(b) Acceptances of other banks discounted	28,998.25
	Total loans	$492,754.52
2.	Overdrafts, secured, none; unsecured	1,402.33
4.	U. S. Government Securities owned:	
	(a) Deposited to secure circulation (U. S. Bonds par value	$ 50,000.00
	(b) All other United States Government Securities	51,905.00
	Total	$101,905.00
5.	Other Bonds, Stocks, Securities, etc.:	85,861.41
6.	Banking House, $29,800.00; Furniture and Fixtures, $6,000.00	35,800.00
8.	Lawful reserve with Federal Reserve Bank	54,266.56
10.	Cash in vault and amount due from national banks	55,534.57
13.	Checks on other banks in the same city or town as reporting bank (other than Item 12)	564.58
	Total of Items 10, and 13	$ 36,099.16—
14.	Checks on banks located outside of city or town of reporting bank and other cash items	627.26
15.	Redemption fund with U. S. Treasurer and due from U. S. Treasurer	2,500.00
16.	Other assets, if any	1,838.46
	Total	$813.054.69

LIABILITIES

17.	Capital Stock paid in	$ 50,000.00
18.	Surplus fund	35,000.00
19.	Undivided profits	23,586.07
	(c) Less current expenses, interest and taxes paid $ 4,975.37—	18,610.70
20.	Circulating notes outstanding	47,300.00
23.	Amount due to State banks, bankers, and trust companies in the United States and foreign countries (other than included in Items 21 or 22)	3,293.76
24.	Certified checks outstanding	198.36
25.	Cashier's checks on own bank outstanding	5,605.80
	Total of Items 23, 24 and 25 $ 9,097.92—	
	Demand deposits (other than bank deposits) subject to Reserve (deposits payable within 30 days):	
26.	Individual deposits subject to check	573,996.20
27.	Certificates of deposit due in less than 30 days (other than for money borrowed	5,285.82
28.	State, county, or other municipal deposits secured by pledge of assets of this bank	45,000.00
30.	Dividends unpaid	40.00
	Total of demand deposits (other than bank deposits) subject to Reserve, Items 26, 27, 28 and 30 $624,322.02	
	Time deposits subject to Reserve (payable after 30 days, or subject to 30 days or more notice, and postal savings):	
32.	Certificates of deposit (other than for money borrowed)	28,422.74
35.	Postal Savings deposits	301.31
	Total of time deposits subject to Reserve $ 28,724.05—	
	Total	$813,054.69

State of California, County of San Bernardino, ss.:
I, H. C. Moore, Cashier of the above-named bank, do solemnly swear that the above statement is true to the best of my knowledge and belief.
H. C. MOORE, Cashier.

Correct—Attest:
R. C. NORTON,
A. H. JOHNSON,
W. K. BEATTIE,

Subscribed and sworn to before me this 15th day of September, 1821.
BRUCE L. MOORE, Notary Public.

Charter No. 8266 Reserve District No. 12

REPORT OF CONDITION OF

THE FIRST NATIONAL BANK OF UPLAND,

At Upland, in the State of California, at the Close of Business on September 6, 1921

RESOURCES

1.	(a) Loans and discounts, including rediscounts (except those shown in b)	$355,677.24
	(b) Acceptances of other banks discounted	84,551.32
	Total loans	$440,228.56
2.	Overdrafts, unsecured	933.58
4.	U. S. Government Securities owned:	
	(a) Deposited to secure circulation (U. S. bonds par value)	50,000.00
	(b) All other United States Government Securities	12,277.51
	Total	$ 62,277.51
5.	Other bonds, stocks, securities, etc.:	88,002.25
6.	Banking House, $56,926.00; Furniture and fixtures, $12,668.80	69,594.80
8.	Lawful reserve with Federal Reserve Bank	40,914.75
10.	Cash in vault and amount due from national banks	71,479.88
11.	Amount due from State Banks, bankers, and trust companies in the United States (other than included in Items 8, or 10)	24,637.53
13.	Checks on other banks in the same city or town as reporting bank	644.65
	Total of Items 10, 11, and 13 $ 96,762.06—	
14.	Checks on banks located outside of city or town of reporting bank and other cash items	277.24
15.	Redemption fund with U. S. Treasurer and due from U. S. Treasurer	2,500.00
	Total	$801,490.75

LIABILITIES

17.	Capital stock paid in	$ 50,000.00
18.	Surplus fund	25,000.00
19.	Undivided profits $ 16,594.66—	
	Reserved for interest 484.04—	
	(c) Less current expenses, interest and taxes paid 5,173.71—	11,904.99
20.	Circulating notes outstanding	48,300.00
22.	Amount due to national banks	695.64
24.	Certified checks outstanding	12.32
25.	Cashier's checks on own bank outstanding	2,002.48
	Total of Items 22, 24, and 25 $ 2,710.44	
	Demand deposits (other than bank deposits) subject to Reserve (deposits payable within 30 days):	
26.	Individual deposits subject to check	448,384.56
27.	Certificates of deposit due in less than 30 days (other than for money borrowed	12,059.85
28.	State, county, or other municipal deposits secured by pledge of assets of this bank	48,000.00
30.	Dividends unpaid	24.00
	Total of demand deposits (other than bank deposits) subject to Reserve, Items 26, 27, 28 and 30 $508,468.41—	
	Time deposits subject to Reserve (payable after 30 days, or subject to 30 days or more notice, and postal savings):	
32.	Certificates of deposit (other than for money borrowed)	15,377.06
34.	Other time deposits	139,729.85
	Total of time deposits subject to Reserve, Items 32 and 34 $155,106.91—	
	Total	$801,490.75

State of California, County of San Bernardino, ss.:
I, Harlow S. Wilson, Cashier of the above-named bank, do solemnly swear that the above statement is true to the best of my knowledge and belief.
HARLOW S. WILSON, Cashier.

Correct—Attest:
CHAS. Y. BARR,
A. PODRASNIK,
R. F. LEMON, Directors.

Subscribed and sworn to before me this 15th day of September, 1921
F. W. PALMER, Notary Public.

OUR DEPOSITORS

Who come to see us frequently realize how helpful the Commercial National Bank can be to them. And they consult us freely in their business and personal affairs.

Have you a Checking Account with us. If not, why not open one?

COMMERCIAL NATIONAL BANK
UPLAND, CALIFORNIA
"THE BANK WITH THE CHIME CLOCK"

To Someone----

A Beautiful Floor Lamp
Will Be Given Away and—

ABSOLUTELY FREE!

At Our Booth During

THE GREATER POMONA EXPOSITION

Call at Our Booth and Receive a Chance at This Prize. Everyone Has an Equal Chance —— Don't Miss YOURS!!

COME AND BRING YOUR WITS,
—— THAT'S ALL ——

BROWN MUSIC CO.
POMONA
North Side the Tent—We'll Be There, Will You?

SOLES SAVED

At The Sanitary Shoe Hospital

LADIES' WE CAN CHANGE THOSE HIGH HEELS TO MILITARY OR CUBAN, AND REPAIR THEM TO LOOK NEARLY AS GOOD AS NEW

WE SAVE YOU SOLES AND BUILD UP YOUR HEELS

SANITARY SHOE HOSPITAL
Next to News Office A. E. TUCKER, Prop.

CUCAMONGA

Mr. and Mrs. F G Cummings, accompanied by Mrs. S. E. Shaffstall and daughter Jessie, motored to Los Angeles last Tuesday and attended the wonderful service of the Miracle Man, Brother Isaiah at his tabernacle at the Vaquero Club, 7329 Santa Monica Boulevard. They state that although three quarters of the crowd are sufferers, only a smile can be seen on the faces of all at all times, and that very good order is kept. While there the Cucamonga party witnessed the blind made to see, the deaf to hear, and the lame to walk. Both the afternoon and evening services were very interesting. The motor party returned to Cucamonga on Wednesday.

Mr. and Mrs. Henry Albert and daughters the Misses Eleanor and Mary Albert are enjoying their vacation at Balboa Beach.

Mrs. Frank Canup had as Sunday guests Mr. and Mrs. John Maxwell and daughter, Miss Myrtle Maxwell.

Mr. and Mrs. Robert Holland and son Walter spent Sunday with Mr. and Mrs. William Stipe.

Rev. and Mrs. E. M. Hutchens and children, Wallace, Florence and Mary spent Monday with Mr. and Mrs. D. R. Glenn of Chino.

Miss Lillian Anglin spent Monday in Upland and Ontario.

Mrs. E. S. Bishop is expecting her cousin, Miss Georgiana Brown of Los Angeles, to arive tomorrow for a visit.

Mr. and Mrs. F. G. Cummings and children motored to San Bernardino last Sunday and enjoyed the Murphy show.

Nita Holland spent Sunday with her little friend Martha Hutchens.

Mr. and Mrs. John Swoap and daughter, Evalin, accompanied by Mr. and Mrs. Vern Aiken, motored to Long Beach on Sunday and enjoyed the day fishing and bathing. They returned with a fine catch of fish, a proof of their skill to their friends.

Miss Bessie Stipe has left for Redondo Beach where she will teach the 5th grade again in the Central schools. The schools there are to open on Monday.

Mrs. Grafola who has been ill for the past week with grippe is reported to be much better.

Mrs. Frank Carpena spent Wednesday in Los Angeles on business.

Mrs. M. F. Wilson and children moved on Thursday from their home on east Eighth street to Ontario. Both Raymond and Ruth will attend high school this year and it will make it more convenient for them. Mrs. Wilson expects to return to her pretty ranch home in the spring.

Mr. and Mrs. S. P. Kincaid and son Sterling, spent Sunday with friends in Chino.

Mr. and Mrs. Henry Canup and grandaughter Tressie, accompanied by their old time friend, Mrs. Barry of Redlands, who spent the past week visiting here, motored to the latter's home Monday. From there they drove to San Bernardino and visited Thos. Cooper at the hospital who has been there since early spring. Mr. Cooper's condition remains about the same.

Miss Grace Markham of Los Angeles spent the week end with home folks.

Mr. and Mrs. I. F. Jamison motored to Pomona Sunday, and spent the day with their daughter Mrs. G. N. Croswell and family.

Mrs. S. M. Roberds who has been ill for the past week at the Loma Linda Sanitarium, is reported to be resting easier at the present time.

Marjorie Noble, daughter of Mrs. Grace Noble of Los Angeles, who has been for the past week in a serious condition, is reported to be improving.

Mr. and Mrs. Bowers of Walnut motored out on Sunday and spent the day with Mrs. Bower's sister, Mrs. Frank Carpena and family.

Mr. and Mrs. W. J. Kincaid motored to Los Angeles on Tuesday.

W. T. Trickey went to Los Angeles on Wednesday to bid farewell to his brother Ed Trickey, who with his wife and son Fred have been spending some time in this state, sightseeing and visiting relatives. They left yesterday by auto for their home in Berlin, Wisconsin, going by way of San Francisco.

Jack Todd who has been spending the summer vacation here returned to his home in Los Angeles last Friday the schools in the city beginning on Monday.

Mr. and Mrs. Joe Wangler and the children, Ernest, Marvin and Iola, and their cousin, Miss Edith Cumming returned last Monday from a two weeks' outing at the beaches. They report having a very enjoyable time.

Ned Trickey, although still very weak, is improving slowly. He was able to sit up for a short time last Wednesday.

Miss Lillian Anglin returned home last Saturday from Placentia where she has been staying for the past week.

Fred Ayer left on Wednesday for Long Beach, ebing called there by the death of his uncle, Oscar D. Barnes, who passed away on Saturday following an operation for appendicitis. Mr. Ayer will accompany his aunt, with her husband's remains to their home in Wichita, Kans. and will be away about a week. Mr. Barnes left a large family.

Henry Lucas and children are enjoying the sea brezes at Balboa Beach where they are occupying the cottage of F. A. Lucas. They will return home in two weeks.

Mr. and Mrs. Melvin Trickey of Pomona motored over to spend the day last Sunday with their cousins Mr. and Mrs. W. F. Trickey. Mr. and Mrs. Roy Raine and son Beverley of San Bernardino were also guests on Sunday of Mr. and Mrs. Trickey.

Mr. and Mrs. George Miller of Upland have purchased the Coats home on Reid avenue and will commence making improvements at once. When the house is ready it will be occupied by their daughter and son-in-law Mr. and Mrs. Ray Palmer and family.

Mr. and Mrs. Ed Mither of Oxnard have purchased the lots directly east of the Eymann Lumber Yard and will build a nice bungalow which will be for rent when finished.

Mrs. M. F. Wilson and son Raymond, spent Sunday with relatives in Ontario.

Hubert Lucas, son of Mr. and Mrs. F. A. Lucas, with a party of friends enjoyed a four-day outing at Big Bear Lake, camping out. They say great sport living the real old out of door life, but fishing was not very good.

Mr. and Mrs. Larsen and 4 children have leased the home of Mrs. M. F. Wilson on east Eighth street for nine months and will move in this week. Mr. Larson moved here with his family recently from Arizona and is with the Stafford garage.

Mr. and Mrs. W. F. Kincaid motored to Redlands on Sunday and spent the day with their friends Mr. and Mrs. C. F. Nicks.

Miss Lillian Anglin left Thursday for Washington where she will remain during the apple season, which is reported to be very good this year.

AT THE CHURCHES

METHODIST EPISCOPAL CHURCH
Rev. E. Sedweek, Pastor.
Phone Upland 642-W-3

Sunday School, 9.45 a. m.
Community Bible Class in Auditorium, 9.45 a. m.
Morning Service, 11 a. m.
Evening Service, 7.30 p. m.
Prayer Meeting, Wednesday evening, 7.30 p. m.
A lesson in every sermon and all are welcomed.

◆ ◆ ◆ ◆

PILGRIM'S CHURCH
Rev. E. G. Bloomquist, Pastor

Sunday School, 9.45 a. m.
Morning Service, 11 a. m.
Evening Service, 7 p. m.
Prayer Meeting, Taursday evening, 7 p. m.
Rev. Charles Smith, will speak at the services in the absence of the Pastor.
Everybody Welcome.

◆ ◆ ◆ ◆

THE CHURCH OF THE NAZARENE
Rev. E. M. Hutchens, Pastor.
Phone Upland 130-W-3

Sunday School 9:45 a. m.
Morning Service 11 a. m.
Evening Service 7.30 p. m.
Prayer Meeting, Wednesday evening 7.30 p. m.
Be Sure and Come.

◆ ◆ ◆ ◆

MEXICAN NAZARENE MISSION
Rev. Geo. M. Minor, Pastor.
Phone Upland 130-W-3

Sunday School, 10 a. m.
Morning Service, 11 a. m.
Evening Service, 7 p. m.
Prayer Meeting, Friday evening at 7 p. m.
All Welcome to All Services.

◆ ◆ ◆ ◆

CATHOLIC CHURCH

Rosary Saturday evening, 7 p. m.
Mass, Sunday Morning, 9 a. m.
Sunday School, 3.30 p. m.
Rosary, Sunday evening, 7 p. m.

ETIWANDA

Gathered about the Etiwanda table at Camp Cajon Sunday for dinner were Mr. and Mrs. Glenn Shepherd and family, Mr. and Mrs. Alfred Ettmand and family, Mr. and Mrs. J. Orendorff, Mr. and Mrs. G. E. Fr and Forest Ranger Harry Burbank. All except Mr. Burbank had gone up for the big doings held that day by the Southern California Elks in connection with the dedication of their beautiful new pavillion at the camp grounds.

Mr. T. Ingvaldsen has received a letter from his daughter Mrs. Franc Williams, formerly of Etiwanda, saying that her husband has been elected Mayor of Florence, Kansas. Mr. Williams has been in the lumber business in Kansas for the past several years. His friends here will be pleased to know that he is succeeding and making friends at the same time.

Mr. and Mrs. T. Ingvaldsen have purchased a sumer home in Topango Canyon and will now have a headquarters for their trips to the beaches. They will continue to live here the greater part of the time.

Litle Allan Donnelly son of Mr. and Mrs. Thomas Donnelly was kicked in the face by a horse Monday when he went into the pen where the horses are kept. The doctor found no bones broken but his face has been badly swollen. Allan had another unpleasant experience a few days earlier when he was out hunting with his father and was hit by a spent bullet shot by some other hunting party.

Misses Evelyn Koch, Irene Scott Dorothy Smith sold cooked food Saturday afternoon for the Ladies' Aid Society in the domestic science room of the school house. The girls took in something over fifteen dollars and could have sold four times as much food had it been available.

Mr. and Mrs. W. G. Pearson and Mr. and Mrs. A. A. Werner and family were dinner guests Friday evening at the home of Mr. and Mrs. J. D. Orendorff.

A cottage prayer meeting was held Tuesday evening at the home of Rev. and Mrs. Theodore Suhr.

Mrs. Effie Moore, who has been here for several months from her home in Canada visiting Mr. and Mrs. Walter Barnes is spending two weeks with Mr. and Mrs. John Scott

Mr. Cyrus McClean motored to Los Angeles on Friday.

Mr. and Mrs. Earl Fogal came in Monday evening to make a visit at the home of the parents of Mrs. Fogal, Mr. and Mrs. W. S. Henderson, before going to Madera where they will reside.

Mr. and Mrs. L. L. Hammerslaey entertained Sunday afternoon a large motor party of Puente people including Mr. and Mrs. Lawrence Hammersley, Mr. and Mrs. Bryan and son, Mr. and Mrs. O. D. Hammond and Mrs. Williput and daughter.

Mr. and Mrs. D. R. Foss are enjoying the music of a new piano.

Mr. Wm Troyer went to Sawtelle Sunday to visit her father, Mr. Liddle.

Mr. and Mrs. Theodore Suhr went to Los Angeles Thursday and spent the day with Mr. and Mrs. Kempert and family.

Mr. and Mrs. McKaig and Mr. and Mrs. Moon of Los Angeles spent Wednesday an Thursday in Etiwanda visiting Mr. and Mrs. J. D. Orendorff and Mrs. Rosetta Rupp. Mrs. McKaig is a sister of Mrs. Orendorff.

Miss Katherine Jones was expect-

(Continued on Page 7)

Big Sample Line of

LADIES' NEW WINTER COATS

At Special Prices

If you are going to buy a Coat this winter, you owe it to yourself to see these garments of fine

Woolens and Pile Fabrics—Also Salt's Plushes in Sealskin, Hudson Seal and Peco Plush

with their luxurious trimmings, no finer garments have ever entered this store or none more favorably priced.

SALE CONTINUES ALL THIS WEEK

Any Coat may be held by leaving a small deposit — It's an opportunity you can't afford to miss

Fallis Bros. THE PEOPLES STORE — ONTARIO, CAL. — Fallis Bros. THE PEOPLES STORE

SCHOOL OPENING SALE

BIG SAVING ON LITTLE FOLKS SHOES

20% Off on LOW SHOES

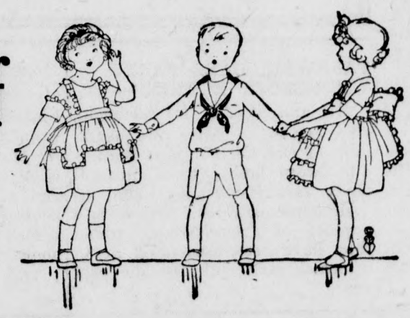

10% Off on HIGH SHOES

SIZES—Infants 5 to Misses 2

BEST LEATHER SANDALS

$1.20 $1.40 $1.60

Free! 50 Fountain Pens Free!

To the first fifty having $5 worth of repairing

SAVE THE TICKETS! START NOW!

The Reliable Shoe Shop

At the Sign of the Big Red Boot — H. MAC LEAN, Prop. — 228 Second Avenue

ORANGE BELT EMPORIUM

September Sale

Blankets of all kinds this week

BEAUTIFUL WOOLEN BLANKETS

In White, Grey and Plaid Patterns — Cotton Blankets, Woolnap Blankets, Bathrobe Blankets, Lounging Blankets, Indian Styles, Etc. Everything in the Blanket Department Offered at Special Price Reductions this Week.

Just one of the big Specials is a Fancy Plaid Cotton Blanket, 66 x 80. Regular $3.25.
On Sale, while they last..... $2.25

All Comforts at Special Prices — Buy Your Winter Bedding Now. See the Great Values Offered in THE BASEMENT STORE

SALE OF SILKS

$2.00 Messalines — In many Colorings.
Per Yard $1.35

$2.50 Crepe de Chines—40 inches wide. Black and Colors
Per Yard $1.95

$2.50 Taffetas — Black and Colors.
Very Special at..... $1.75

40-Inch Charmeuse — Black, Navy and Brown.
Per Yard $2.75

Silk Crepes in different weights and the latest effects at..... $3.50 to $4.50

Dress Satins, Lining Silks, at attractive prices — Visit the Silk Section this Week — See the new things— take advantage of the Big Bargains in this SPECIAL SALE

ORANGE BELT EMPORIUM
POMONA

G. W. DULEY TRANSFER and FUEL

Everything in Hay, Grain and Fuel
Also all kinds of Truck Hauling

DON'T FORGET WE DELIVER UP EUCLID AVENUE TUESDAYS AND FRIDAYS
Phone 23-M A St. and First Ave., UPLAND, CAL.

Build on a Big Roomy Porch

And you'll have a big out-door living room that will give you more summer pleasure than all the rest of the house combined.

And it won't cost much either. We've every kind of pillar — simple and elaborate — as well as all other details you'll need. Think this over seriously.

FOX-WOODSUM LUMBER CO.

OUR CUSTOMERS

can help us maintain good service by advising us promptly of any fault. Our wish is to serve you well.

ONTARIO POWER CO.
LIGHT POWER

Phone Ontario 20

Fresh Candies

A Wonderful Assortment of High-Grade Chocolates

are now here for your selection — and they are fresh. A light application of Cocoa Butter will give an old-sun burned Chocolate Cream the "bloom of youth" — and though we KNOW this old trick we never PRACTICE it. In Candies, also, Brady's is the safest place to trade.

For The 5c Smoker

Many men feel that 5c. is enough to pay for a smoke and in the past year or two have put up with some poor excuses of Cigars — Now we offer the Regular 10c. Hoffman House ..... 5c.
La Flor de la Isabela (Manilla-Foil) ..... 5c.
BOTH REAL CIGARS

TRADE WITH BRADY

O. P. Brady
DRUGGIST
FINE PRESCRIPTION WORK.
PHONE 309-J FREE DELIVERY
DRUGS

WE ARE IN BUSINESS FOR YOUR HEALTH

CANNED MILK HASADVANCED

But Our Price Is Reduced

For One Week We Will Sell

1 Case of Federal Milk, large cans, for only - - $5.00

1 Case of Federal Milk. small cans, for only - - $4.80

These Prices are 45 cents per Case, below to-days cost and will only last one week

Johnson & Brown

PHONE 602 The Grocers UPLAND, CAL.

SCHOOL BOYS

ATTENTION!

We Have A Full Line of Goods For School

U. S. Army Munson Last Shoes -	$3.95
U. S. Army Officers' Shoes -	$5.50
Full Assortment of Shoes -	$2.95 and up
A No. 1 Reclaimed Khaki Breeches in Perfect Condition -	$1.00
New O. D. Woolen Breeches -	$3.45
A No. 1 Reclaimed Woolen Breeches -	$2.45
A No. 1 Reclaimed Woolen Shirts -	$1.95
Class B Reclaimed Woolen Shirts -	$1.45
New Khaki Caps - - -	$1.25

The Army Goods Store

226 N. Euclid Ontario, Cal.

FALL ANNOUNCEMENT

You are cordially invited to call and see our new display of Furniture. The entire first floor has been changed. Our Drapery Department is showing some new patterns and designs and a variety of curtain materials.

We also call attention to our Carpet Department. We have on display a splendid assortment of Rugs of Bengal Orientals, High Grade Wiltons, Axminister, Body Brussels and various other kinds.

Please bear in mind we represent twenty of the leading factories of Furniture, Carpets, Chinaware, Ranges and Heaters.

An inspection of our store this Fall will convince you we can fill your wants, and I am sure save you money.

WRIGHT BROS. & RICE

THE FURNITURE MEN OF POMONA

SECOND and GAREY POMONA 239 SOUTH MAIN

Get Your Envelopes at the News Office

Society

SILVER LINK CELEBRATES ANNIVERSARY—

The Silver Link, Lodge No. 254 of the Order of Rebekahs will celebrate the 70th anniversary of the founding of their Order next Wednesday, Sept. 21st, when a pot luck dinner will be given in the lodge dining hall on Second avenue.

Each family is requested to bring sandwiches sufficient for themselves and one hot dish.

All Odd Fellows and their families are invited to attend the celebration. Dinner will be at seven o'clock, and a delightful social evening will follow.

FAMILY RE-UNION AT GANESHA PARK—

A very pleasant re-union of members of the Sikes family was held last Friday, September 9th, at Ganesha Park, Pomona, this made the twenty-first annual affair, and fifty-eight members were able to be present.

At 12.30 they all were seated round the table at the picnic grounds in the park, and joined in singing the doxology, after which the dinner was served by Al. Charles of Pomona.

Following the repast a short business meeting was called for by Charles M. Sikes, president, at which it was decided to meet in 1922 at Brookside Park, Pasadena. The remainder of the day was happily spent, and the time to separate came only too soon.

Those present were Mr. and Mrs. J. M. Brest of Monterey Park, Mr. and Mrs. Isaac B. Nicklin, Mr. and Mrs. Chas. W. Brest Perry, Eldon, and Earl Brest of Pomona, Mr. and Mrs. A. C. Sikes of Alhambra, Mr. and Mrs. Chas. M. Sikes, Melvin, Clarence, Kenneth, and Marjorie Rose Sikes, Mr. and Mrs. Aaron Brest, Darwin and Margaret Brest of Upland, Mrs. Athelia Russell, Mrs. Victor L. Schertizinger of Hollywood, Mrs. Ed. Johnson, Mrs. Karl S. Hovey, Eloise and Buddy Hovey, Mr. and Mrs. G. C. Brest of Los Angeles, Mr. and Mrs. O. R. Sikes and Lavelle Sikes of San Pedro, Mr. and Mrs. Ed. Lewis, and Edna Lewis, Mrs. Nelson, Rose and Gladys and Emily Rose of Bloomington, Fred Nicklin of Sacramento, Mrs. Oscar L. Williams of Oceanside, Mrs. Leila Wood, of Riverside, Mrs. Fred Manley, Clarence, Ralph, Alberta and Nellie of Inglewood, Mr. and Mrs. Ralph H. Sikes and Bobby Sikes of La Verne, Mr. and Mrs. Orrin Gallup of Whitter, Mr. and Mrs. Heber Clewett of Chino, Guests at the delightful affair were Mr. and Mrs. E. J. Gallahue and their grandchildren Raymond and Margaret, and Mrs. Charley Van Ness of Pomona, formerly residents of Utica, Pennsylvania.

MRS. GRAHAME, AND MRS. CRAIG, HOSTESSES AT CARD PARTY—

With the coming of cooler weather Upland social activities are starting afresh, people are returning from their holiday trips, and with the commencing of Chaffey and the grammar schools next week, the fall work and gaieties may be said to have begun in earnest.

Last Tuesday night a delightful evening was given by Mrs. J. L. Grahame, and Mrs. Craig, at the home of the former on Euclid avenue, when the members of the Evening Bridge club, and a few other guests were entertained with cards.

Mrs. M. H. Drummond, sister of Mrs. Grahame, who recently arrived with her husband from Honolulu for a visit of several months met many of her former friends, and an evening of charming sociability was spent. At the close of the game of auction, honors fell to Mrs. Charles Fuller of San Bernardino, and the consolation prize was awarded to Mrs. P. H. McQuillen.

The co-hostesses served delicious refreshments at the end of the evening, their guests including, Mrs. Drummond, Mrs. Owen E. Atwood, Mrs. Tracy Morris, Mrs. Harold C. Moore, Mrs. Sam Rowe, Mrs. Paul Bodenhamer, Mrs. Glenn M. Atwood, Mrs. E. C. Mehl, Mrs. H. O. Blohm, Mrs. McQuillen, Mrs. J. F. Sawyer, and her house guest, Mrs. Bert Sawyer of Imperial, Mrs. Reid Bordwell, Miss Ruth Duncan, Mrs. Everett Fuller, and Mrs. C. P. Fuller of San Bernardino.

EASTERN GUESTS AT W. W. PHIPPS HOME—

Dr. and Mrs. J. W. Shearer arrived by motor from Abilene, Kansas, a few days ago to visit their brother and sister-in-law, Mr. and Mrs. W. W. Phipps of West 8th street. They made the trip in their Velie car, model 48, took thirteen days for the journey. Dr. and Mrs. Shearer speak very highly of the excellent camping grounds they found all along the way with everything necessary for the convenience of the motorists. The camping grounds they stayed at were well patronized by well-to-do travellers, who were enjoying this out of door life, and who found the camping grounds great helps, and attracted them to visit the nearby towns, and villages. Dr. and Mrs. Shearer had very rough travelling in New Mexico and Arizona, the heavy recent rains in that district making the roads very rough and uncomfortable. They were delighted when they struck this part of the country, and can hardly resist the temptation to "speed" on the fine roads in and round Upland.

Dr. and Mrs. Shearer plan to remain in California for the coming winter, and will spend some time with Mr. and Mrs. Phipps, before driving on to other points of interest in the state.

DINNER PARTY FOR MR. AND MRS. M. R. DRUMMOND—

Mr. and Mrs. Bert Spicer, entertained at their home on Euclid avenue, last night at a prettily appointed dinner in honor of Mr. and Mrs. M. H. Drummond of Honolulu. Yellow was the chosen color for decorations, a pretty shade being used in both the menu and the table flowers.

Following the dinner, the guests and hosts went to the Band Concert in Municipal Park, where they enjoyed the music, and met several groups of friends, passing the evening very pleasantly.

Those invited to meet Mr. and Mrs. Drummond were Mr. and Mrs. Harry C. Kennedy, Mr. and Mrs. J. F. Sawyer, Mr. and Mrs. H. O. Blohm, Mr. and Mrs. W. Farlow of San Dimas, and Mr. and Mrs. Bert Sawyer of Brawley.

MUNICIPAL BAND GUESTS AT SUPPER—

Director Fred Wilding and seventeen members of Upland's Municipal band were guests last night of the Upland Woman's Club, when, to show their appreciation of the lovely music given all through the summer by the band, they served a dainty supper to the band members at the close of last night's program.

The club centre was prettily decorated with ferns, and the table held baskets of daintily arranged asters, and zinnias as well as many delicious god things to eat.

The committee in charge were Mrs. W. McClosky, who was responsible for the lovely fruit pastries and other things on the menu, Mrs. Earl Hawthorne, Mrs. W. R. Farmer, and Mrs. Harleigh Brown.

THOMPSON-POSTON WEDDING IN POMONA TONIGHT—

Invitations to a hundred guests have been given for the wedding of Miss Ruby Poston and Leigh Thompson which takes place this evening at eight o'clock at the home of the bride's mother, Mrs. W. H. Poston, Bent street, Pomona.

The Rev. H. L. Hoyt of Los Angeles, an intimate friend of the Poston family will perform the ceremony, and Mrs. Bert Austin, will play the Bridal Chorus from Lohengrin.

A pretty color scheme of pink and white will be carried out in the wedding decorations, Miss Irene Ferguson of Upland will be the bride's attendant, and Miss Wilma Bangle of Pomona will be flower girl.

Following the wedding a reception will be held at the home of Mrs. Poston.

Leigh Thompson, who is a son of Mrs. Emma Thompson of Pomona will bring his bride to Upland to make her new home, he has a ranch on Cucamonga avenue, and the young couple will reside there on their return from their honeymoon.

FAREWELL CARD PARTY WEDNESDAY EVENING—

Mr. and Mrs. J. H. Bachman, who expect to leave the beginning of October for San Bernardino were hosts at a farewell party last Wednesday night at their home on Euclid avenue to a number of friends with whom they have been associated in an informal card club for the past year.

500 was played during the evening, honors going to I. J. Linkey, at the close of the game, while the consolation was awarded, H. Wright. Roses and asters made the rooms very artistic, and a tempting supper of home made tamale pie with coffee was served to the guests at a late hour.

Those invited were Mr. and

(Continued on Page 5)

THE PLACE FOR SERVICE

Gould Storage Batteries

Absolute TWO YEAR GUARANTEE.

There is no Battery the equal of this on the market to-day. All the old railway men swear by it — THEY KNOW THEM!

PRICES REDUCED

Kelly-Springfield Cords

No More Expensive than Other Cords

PRICES

30 x 3½	Non-Skid	$28.40
32 x 3½	Non-Skid	36.60
32 x 4	Non-Skid	46.00
33 x 4	Non-Skid	47.60
34 x 4½	Non-Skid	55.40
35 x 5	Non-Skid	56.60

15,000 MILE GUARANTEE

Week-End Specials

Champion "X" Plugs ..... 50c.

25% off Auto Theft Signals

Shofo Hand Cleanser, 2 Cans for ..... 35c.

THESE PRICES FOR THIS WEEK-END ONLY

Phone 42
2nd and 10th

Grahame's Service Station

"Serves You Right"

Yes Its Time For The Change!

GET A **MALLORY HAT** A HAT OF SATISFACTION

Let your NEW SUIT be an ED. V. PRICE & CO. make. Guaranteed

The Store where you get WALK-OVER SHOES

Upland **WILSON'S TOGGERY** Calif.

Colonial Theatre

Tonight and Saturday

MEMBER FEDERAL RESERVE SYSTEM

For Depositors Protection

All National Banks in the country are obliged to report five times a year to the Comptroller of the Currency at Washington; and twice yearly their affairs are minutely examined by National Bank Examiners.

This Bank welcomes Uncle Sam's investigations of our activities, because they serve to emphasize our strength and standing.

We also invite YOUR investigation of our Service and Banking conveniences.

The First National Bank,

UPLAND, CALIFORNIA.

—Officers and Directors—

Chas. V. Barr, President
A. Podrasnik, Vice-President
R. F. Lemon, Vice-President
C. T. McCulloch
Wm. Rohrig
Harlow S. Wilson, Cashier
Clyde D. DuVall, Assistant Cashier
Allan S. Barr, Assistant Cashier
G. A. Hanson

THE NEWS - $3.50 Per Year

LOCAL HAPPENINGS

Oliver Corey, who left this week to enter U.S.C. in Los Angele,s will be on the football and track team of the University, and his friends here who know the good work he has done in previous years, prophesy great success to the athletic teams of U. S. C. this season.

Mr. and Mrs. J .C. Tracy, daughter and son-in-law of Mr. and Mrs. Geo. Cooley of First avenue, have moved to Yucaipa Valley, where they will make their home for the immediate future.

E. L. Durham is the principal speaker today at a meeting of the young peoples' organizations of the Riverside Presbytery which meets at Fairmont Park for an all-day affair. Mr. Durham will speak of his recent trip to the Orient. Rev. Joseph Stevenson of Santa Ana will speak this evening. Many Upland people have gone to the assembly where beside the business meeting, there are games and sports, and a big barbecue t obe held tonight.

Miss Irene Ferguson of Koster Kourt is the guest this week at the Poston home in Pomona, staying there until after the wedding of Miss Ruby Poston to Mr. Thompson, which occurs tonight, and at which Miss Ferguson is one of the the bridesmaids. Miss Fergsuon recently came to Upland from Santa Monica, to teach kindergarten at the Tenth street grammar school.

Miss Clara Williams returns home tomorrow from a week's vacation spent in the San Bernardino mountains

Mr. and Mrs. Ashby Powell have returned from a holiday at San Diego, and are occupying the home of Mrs. E. A. McLaren on east 9th street while she and her daughter Miss Vera McLaren are away on a visit.

R. C. Williams, Delos Williams, C. Topliff and R. Poyster are expected home this evening from a they have been deer hunting.

P. H. Norton is just home from a trip with three Redlands friends to the Oregon line where the men went deer hunting. Mr. Norton has many interesting stories of his trip to relate the most realistic one being the experience with a bear.

Mrs. J. F. Haddow, Mrs. T. J. Cromer and Mrs. Lucy Wilhoite spent Wednesday in Los Angeles attending the State board meeting of the W. C. T| U. On the evening Mrs. Haddow went to see her daughter Ella who is in training at St .Vincent's hospital.

Mr. and Mrs. S. Eaton, and Miss Ella Blackburn of Santa Ana, Mrs. W. D. Ward and Mrs. J. W. Van Huren of DuQuoin, Ill., were guests of the Rev. and Mrs. Z. J. Farmer on Tuesday.

Mrs. Owens returned to her home at the Tioga Apartments this week after a month in visiting friends at Redlands and Los Angeles.

Mr. and Mrs. Horace Williams have left for their home in Porterville after a delightful visit with Mr. and Mrs. R. C. Williams, Mr. and Mrs. Glenn Williams and Mr. and Mrs. William Trunkfield. They also spent a few days in Los Angeles as guests of friends there.

H. MacLean, who is a prosperous shoe dealer on Second avenue, shows his confidence in the growth of Upland as a business centre by purchasing a house and lot at 255 3rd avenue from Arthur French. Mr. MacLean and family will take posession within the next ten days and are looking forward to being in their new home.

Mrs. J. B. Goodrich and daughters Helen and Bertha are spending today in Los Angeles.

Officer J. F. Sawyer, wife and son are spending a few days in San Diego. Bert Sawyer brother of Upland's chief of police, is serving in Officer Sawyer's stead.

Miss Williamene Harnley leaves on Monday for Redlands where she will enter the University of Redlands.

The affair at Chaffey Junior College in which eight service men were expelled, has been settled in a very satisfactory manner to all concerned The Federal Board officials held that while the Board did not encourage petitions, in this case the petition presented was inoffensively worded and that the men were within their rights in making it.

The men have been readmitted to the good graces of the institution.

SEEING ONTARIO

Through Her Events

Members of the Ontario Business Men's Association in annual session last night at the Hotpoint Club elected R. F. Price, president and H. C. Williamson, vice-president of the organization for the ensuing year. Others elected to the board of directors were Oscar Arnold, C. H. Dyke, J. A. Downey and Fred G. Fallis. The business session was preceded by a dinner and there were a number of interesting informal talks, including brief addresses by H. E. Swan, C. E. Mead and Charles L. Tuttle. B. W. Spencer is secretary of the organization.

Mrs. John S. Armstrong was yesterday re-elected president of the Ladies' Aid Society of the First Methodist Episcopal church, when members of the organization to the number of 150 held their annual picnic and business meeting at Ganesha Park, Pomona. Other officers elected for the ensuing year were Mrs. F. W. Willmert, first vice-president; Mrs. A. D. Moore, second vice-president; Mrs. Ross P. Garbutt, secretary; and Mrs. Grant E. McCarthy, treasurer.

Members of the Young Women's Missionary Society of the First Methodist church in annual session Wednesday afternon at the home of Mrs. Edward J. McGready, 815 West A street, elected Mrs. Ernest L. Fuller, president of the organization for the coming year. Other officers chosen were Mrs. Frank Young, vice-president; Mrs. Frederick G. Powell, secretary; Miss Pearl Ogden, treasurer; Mrs. Edward J. McGready, mite box secretary. A pleasant social afternoon and refreshments followed the business session.

The second round of the six club Bi-County Baseball League, which opened its season last Sunday, will be played next Sunday with games at Ontario, San Dimas and San Bernardino. The schedule is so arranged that when Ontario is on the road, Chino will play one of the other clubs here and be the home team, which will be the case Sunday. Ontario is to meet San Dimas; Chino and San Bernardino are to play at Ontario; and Redlands and La Verne are to play at San Bernardino. The scores of last week were La Verne 5, San Dimas 1; San Bernardino 11, Redlands 0; Ontario 4, Chino 2, (10 innings.)

Members of San Bernardino County Inter-Post Council of the American Legion, which includes Riverside city, held their monthly dinner meeting at Hotel Casa Blanca last night. Dr. J. H. Titus of Ontario, vice-chairman of the organization, presided. Comrade Cheney of Redlands gave a report of the recent Legion convention at Yosemite and there were a number of interesting talks and discussions. There were 31 members present, all posts in the organization being represented except Colton. The next meeting of the council will be held in San Bernardino and be in the nature of a rally to welcome home Robert F. Garner of that city, who is returning from a trip to France in the interests of the Legion.

Failing in their efforts to prove

(Continued on Page 8)

REPORT OF CONDITION OF THE CITIZENS SAVINGS BANK

At Upland, Calif., as of the close of business on the 6th day of September 1921.

RESOURCES	Savings
1. Loans and Discounts (excluding Rediscounts)	$243,445.00
8. Bonds, Warrants and Other Securities (including Premium thereon, less all offsetting Bond Adjustment Accounts)	99,839.86
10. Bank Premises, Furniture and Fixtures and Safe Deposit Vaults	3,800.00
11. Other Real Estate Owned	500.00
12. Due from Reserve Banks (excluding Item 14)	11,375.30
13. Due from Other Banks	2,987.59
15. Actual Cash on Hand	8,314.47
17. Checks and Other Cash Items	1.00
TOTAL	$370,263.22
LIABILITIES	
20. Capital Paid in	$ 25,000.00
21. Surplus	16,000.00
22. All Undivided Profits (less Expenses, Interest and Taxes Paid)	4,433.64
27. Dividends Unpaid	30.00
29. Savings Deposits	245,710.47
31. Time Certificates of Deposit	66,343.11
34. State, County and Municipal Deposits	12,500.00
39. Other Liabilities	46.00
TOTAL	$370,263.22

State of California, County of San Bernardino, ss.

R. C. Norton, vice-president; and Harold C. Moore, Secretary (Cashier) of Citizens Savings Bank, Upland, California, being duly sworn, each himself, says he has a personal knowledge of the matters contained in the foregoing report of condition and that every allegation, statement, matter and thing therein contained, is true to the best of his knowledge and belief.

R. C. NORTON, Vice President.
H. C. MOORE, Secretary.

Severally subscribed and sworn to before me by both deponents, the 15th day of September, 1921.

BRUCE L. MOORE,
Notary Public in and for said County of San Bernardino, State of California.

SOCIETY

Mrs. I. J. Linkey, Mr. and Mrs. Francis Rogers, Mr. and Mrs. Clarence Fossett, Mr. and Mrs. Harry Wright, Mr. and Mrs. H. Naylor, Mr. and Mrs. Don Brady, and Mr. and Mrs. Moore of San Bernardino.

Do You Have Your Children Ready For School?

HOSIERY—

We know you want Hosiery that wears, that keeps its color, and that has the greatest value for the money. We have had this in mind when buying Hosiery. Especially we want to mention "BEAR BRAND HOSIERY" for Boys'—It Wears.

SHOES—

KREIDER SHOES—for children of Grammar School age can't be beat. For high school pupils we have the latest attractive styles. The young men will like a brown brogue in a high Shoe—only $7.50 For the young women we have a complete line of Brown and Black Oxfords, and Strap Pumps.

SWEATERS—

Orange and Black, V-neck, ruff neck Sweaters for high school students are very serviceable. For the grammar school boys we have Sweaters in Red and Green.

BOY'S SUITS—

We have All-Wool Suits with one or two pairs of trousers. Also we have the separate trousers in all-wool, wool and cotton mixed, khaki and corduroy.

If we don't have just what you want we will be glad to try and get it for you.

Phone 122 **J. J. ATWOOD CO.** UPLAND

Something Is Going To Happen

MAC SAYS SO!

"Honesty Is The Best Policy"

Mac The Medicine Man Says—

Today they are selling Fountain Pens at our store for

49 CENTS CASH

We do not personally guarantee these Pens, but we will allow you the Purchase Price of 49 cents on One New Rexall Guaranteed Fountain Pen if brought in to us on or before January 1st, 1922.

MAC SAYS SO!

THE EATS

PEA-NUT BRITTLE
33c. the Big Pound Bag
Also in 10c and 25c Bags

JUMBO SALTED PEANUTS
19 Cents the Pound
"Some "Gnuts"
MAC SAYS SO!

Cheerfully Yours,

Mac The Medicine Man

AND HIS TRUSTY CREW

THE REXALL STORE UPLAND, CALIFORNIA

SEPTEMBER POULTRY HINTS

Since many young pullets begin to lay at this time, it is not well to house pullets of different ages together. Some will lay thirty days earlier than others and promising young pullets are set back two weeks in their production through being disturbed at this time

When the most advanced pullets are ready to be moved into laying quarters, put them into the houses where they are to remain all winter, so that they may become accustomed to their quarters.

The problem of partial moult often confronts poultrymen at this time Many Rocks, Wyandottes, Rhode Island Reds or Orpingtons will lay when nearing seven months of age. They should not be hatched, therefore, at a time that will make them reach this age too early in the fall. Otherwise they may go into a slight moult sufficient to set them back two months in their laying.

Pullets that get into this condition usually lay only a few eggs, and stop just when eggs are high in price. During the early fall months when production is increasing and the weather is warm, it is well to give particular attention to regular gathering.

As an example of the care sometimes given market eggs, a cartoon recently published in a trade journal showed a farmer driving to town, an umbrella covering the seat, a fly-net and straw hats upon the horses—and the basket of eggs in the rear, exposed to the glaring rays of the sun. Unfortunately, this illustration is too true to life. Better methods of production, handling and marketing pay big profits.—Bill Brahma, in Orchard and Farm.

Young Men---

Are You Ready for High School Next Week?

We are ready to outfit you completely in Highest Quality Clothes with just the proper snap and style and at prices that will surprise you.

Smart All Wool Suits $20 to $28.50

John B. Stetson Hats — Natty Tweed Caps

Famous Lion Brand Shirts — Newest in Neckwear

Largest Stock of High-Grade Odd Pants in the Orange Belt.

The Men's Store

DOWNEY & FRANKISH

200 S. Euclid Ave. ONTARIO Phone Ontario 707

STUDIES OF THE NASH SIX

Every effort of the powerful Nash Organization has been directed toward Simplicity of construction and Durability. The successful result of these efforts is easily apparent in a study of the Nash.

Timing Gears

NASH TIMING GEARS ARE SIMPLE AND DURABLE. They consist of only two gears—one driving and one driven. Practically wear-proof, they will last the ordinary lifetime of the car. It is at once evident that the claim of their superiority over the type using three or more gears is well founded.

—these little studies of the Nash Six, which will appear each week, will be well worth your attention whether interested as a purchaser or not.

Cochran & Nichols

Phone 197 Casa Blanca Garage Ontario

A MAN FOR THE AGES

A STORY OF THE BUILDERS of DEMOCRACY

BY IRVING BACHELLER

COPYRIGHT IRVING BACHELLER

SYNOPSIS.

CHAPTER I.—Samson and Sarah Traylor, with their two children, Josiah and Betsey, travel by wagon from their home in Vergennes, Vt., to the West, the land of plenty. Their destination is the Country of the Sangamon, in Illinois.

CHAPTER II.—At Niagara Falls they meet a party of immigrants, among them a youth named John McNeil, who also decides to go to the Sangamon country. All of the party suffer from fever and ague. Sarah's ministrations save the life of a youth, Harry Needles, in the last stages of fever, and he accompanies the Traylors. They reach New Salem, Illinois, and are welcomed by young "Abe" Lincoln.

CHAPTER III.—Among the Traylors' first acquaintances are Lincoln's friends, Jack Kelso and his pretty daughter Bim, 16 years of age.

CHAPTER IV.—Samson decides to locate at New Salem, and begins building his house. Led by Jack Armstrong, rowdies attempt to break up the proceedings. Lincoln thrashes Armstrong. Young Harry Needles strikes Bap McNoll, of the Armstrong crowd, and McNoll threatens vengeance.

They hewed a flat surface on opposite sides of the log which Samson had carried and peeled it and raised its lower end on a cross timber. Then they marked it with a chalk line and sliced it into inch boards with a whip saw, Abe standing on top of the log and Samson beneath it. Suddenly the saw stopped. A clear, beautiful voice flung the music of "Sweet Nightingale" into the timbered hollow. It halted the workers and set the woodland ringing. The men stood silent like those hearing a benediction. The singing ceased. Still they listened for half a moment. It was as if a spirit had passed and touched them.

"It's Bim—the little vixen!" said Abe tenderly. "She's an odd child and as pretty as a spotted fawn, and about as wild. She's a kind of a first cousin to the bobo..nk."

When they were getting ready to go home that afternoon Joe got into a great hurry to see his mother. It seemed to him that ages had elapsed since he had seen her—a conviction which led to noisy tears.

Abe knelt before him and comforted the boy. Then he wrapped him in his jacket and swung him in the air and started for home with Joe astride his neck.

Samson says in his diary: "His tender play with the little lad gave me another look at the man Lincoln."

"Some one proposed once that we should call that stream the Minnehaha," said Abe as he walked along. "After this Joe and I are going to call it the Minneboohoo."

The women of the little village had met at a quilting party at ten o'clock with Mrs. Martin Waddell. There Sarah had had a seat at the frame and heard all the gossip of the countryside. The nimble-fingered Ann Rutledge—a daughter of the tavern folk—had sat beside her. Ann was a slender, good-looking girl of seventeen with blue eyes and a rich crown of auburn hair and a fair skin well browned by the sunlight. She was the most dexterous needle worker in New Salem.

John McNeil, whom the Traylors had met on the road near Niagara Falls and who had shared their camp with them, arrived on the stage that evening. He was dressed in a new butternut suit and clean linen and looked very handsome. Samson writes that he resembled the pictures of Robert Emmet. With fine, dark eyes, a smooth skin, well-moulded features and black hair neatly brushed on a shapely head he was not at all like the rugged Abe. In a low tone and very modestly, with a slight brogue on his tongue he told of his adventures on the long shore road to Michigan. Ann sat listening and looking into his face as he talked. Abe came in, soon after eight o'clock, and was introduced to the stranger. All noted the contrast between the two young men as they greeted each other. Abe sat down for a few minutes and looked sadly into the fire but said nothing. He rose presently, excused himself and went away.

The logs for the new house were ready two days after the cutting began. Martin Waddell and Samuel Hill sent teams to haul them. John Cameron and Peter Lukins had brought the window sash and some clapboards from Beardstown in a small flatboat. Then came the day of the raising—a clear, warm day early in September. All the men from the village and the near farms gathered to help make a home for the newcomers. Samson and Jack Kelso went out for a hunt after the cutting and brought in a fat buck and many grouse for the bee dinner, to which every woman of the neighborhood made a contribution of cake or pie or cookies or doughnuts.

"What will be my part?" Samson had inquired of Kelso.

"Nothing but a jug of whisky and a kind word and a house warming," Kelso had answered.

They notched and bored the logs and made pins to bind them and cut those that were to go around the fireplace and window spaces. Strong, willing and well-trained hands hewed and fitted the logs together. Alexander Ferguson lined the fireplace with a curious mortar made of clay in which he mixed grass for a binder. This mortar he rolled into layers called "cats," each eight inches long and three inches thick. Then he laid them against the logs and held them in place with a woven network of stocks. The first fire—a slow one—baked the clay into a rigid stone-like sheath inside the logs and presently the sticks were burned away. The women had cooked the meats by an open fire and spread the dinner on a table of rough boards resting on poles set in crotches. At noon one of them sounded a conch shell. Then with shouts of joy the men hurried to the fireside and for a moment there was a great spluttering over the wash basins. Before they ate, every man except Abe and Samson "took a pull at the jug—long or short"—to quote a phrase of the time.

It was a cheerful company that sat down upon the grass around the table with loaded plates. Their food had its extra seasoning of merry jests and loud laughter. Sarah was a little shocked at the forthright directness of their eating, no knives or forks or napkins being needed in that process. Having eaten, washed and packed away their dishes the women went home at two. Before they had gone Samson's ears caught a thunder of horses' feet in the distance. Looking in its direction he saw a cloud of dust in the road and a band of horsemen riding toward them at full speed. Abe came to him and said:

"I see the boys from Clary's Grove are coming. If they get mean, let me deal with 'em. It's my responsibility

I wouldn't wonder if they had some of Offut's whisky with them."

The boys arrived in a cloud of dust and a chorus of Indian whoops and dismounted and hobbled their horses. They came toward the workers, led by burly Jack Armstrong, a stalwart, hard-faced blacksmith of about twenty-two with broad, heavy shoulders, whose name has gone into history. They had been drinking some but no one of them was in the least degree off his balance. They scuffled around the jug for a moment in perfect good nature and then Abe and Mrs. Waddell provided them with the best remnants of the dinner. They were rather noisy. Soon they went up on the roof to help with the rafters and the clapboarding. They worked well a few minutes and suddenly they came scrambling down for another pull at the jug. They were out for a spree and Abe knew it and knew further that they had reached the limit of discretion.

"Boys, there are ladies here and we've got to be careful," he said. "Le's stick to the job till four o'clock. Then we'll knock off for refreshments."

The young revelers gathered in a group and began to whisper together. Samson writes that it became evident then they were going to make trouble and says:

"We had left the children at Rutledge's in the care of Ann. I went to Sarah and told her she had better go on and see if they were all right.

"'Don't you get in any fight,' she said, which shows that the women knew what was in the air.

"Sarah led the way and the others followed her."

Those big, brawny fellows from the Grove when they got merry were looking always for a chance to get mad at some man and turn him into a plaything. A chance had come to get mad and they were going to make the most of it. They began to growl with resentment. Some were wigging their leader, Jack Armstrong, to fight Abe. One of them ran to his horse and brought a bottle from his saddle bag. It began passing from mouth to mouth. Jack Armstrong got the bottle before it was half emptied, drained it and flung it high in the air. Another called him a hog and grappled him around the waist and there was a desperate struggle which ended quickly. Armstrong got a hold on the neck of his assailant and choked him until he let go. This was not enough for the sturdy bully of Clary's Grove. He seized his follower and flung him so roughly on the ground that the latter lay for a moment stunned. Armstrong had got his blood warm and was now ready for action. With a wild whoop he threw off his coat, unbuttoned his right shirtsleeve and rolled it to the shoulder and declared in a loud voice, as he swung his arm in the air, that he could "out jump, out hop, out run, throw down, drag out an' lick any man in New Salem."

In a letter to his father Samson writes:

"Abe was working at my elbow. I saw him drop his hammer and get up and make for the ladder. I knew something was going to happen and I followed him. In a minute everyone was off the roof and out of the building. I guess they knew what was coming. The big lad stood there swinging his arm and yelling like an Injun. It was a big arm and muscled and corded up some, but I guess if I'd shoved the calico off mine and held it up he'd a pulled down his sleeve. I didn't know just how good a man Abe was and I was kind o' scairt for a minute. I never found it so hard work to do nothin' as I did then. Honest, my hands kind o' ached. I wanted to go an' cuff that feller's ears an' grab hold o' him an' toss him over the ridge pole. Abe went right up to him an' said:

(Continued in next issue)

A small man may have big ideas and not know how to execute them, but a big man doesn't have small ideas.

HIGHEST QUALITY

Fresh, pure and sweet are the ONLY kind you will ever find or buy here.

We pride ourselves in the PURCHASE, CARE and DISPENSING of these choice goods to all our patrons.

Let US supply your DAIRY PRODUCT needs regularly.

We know both QUALITY and PRICES will greatly please you.

Henry Klindt
GROCER
PHONE 237 UPLAND

Pure Milk

Cannot be substituted

Dr. McCollum of Johns Hopkins University, one of the foremost authorities on food, has DEMONSTRATED that there are no substitutes for Milk, Butter and Cheese in the human dietary. Other leading food scientists have reached this same conclusion.

These authorities have found that the people who use milk and its products LIBERALLY are the people who ACHIEVE, who become LARGE, STRONG and VIGOROUS people, who reduce their infant mortality, and who are progressive in science and in every activity of the human intellect.

Milk and its products should be used freely in every American home in every possible way.

ONTARIO-UPLAND CREAMERY

Our Motto: "Purity—Quality—Service."

Office Hours: Week Days—7 to 6. Sundays—7 to 9 a. m.

Phone: Ontario 77

WHEN YOU GET ON THE Motor Stage

Use commutation books. Save 40% of your stage fare. Hundreds of people are saving money on their daily trips. Thirty ride books are good for ninety days. Any member of the family can use them. Make your daily trips on the G. & W. stages.

Ride on the big, yellow stages. They are comfortable and safe. G. & W. drivers are careful and alert.

"TRAVEL BY MOTOR STAGE"

G. & W. Stage Co.

Upland Depot— Ninth Avenue Phone 288

Union Stage Station— Fifth and Los Angeles Streets Los Angeles, Calif. Pico 3856

31-A

HELP

the Hens thru the moult

OLD IRON SPOON MASH

(With Balsam Added)

Will Assist Them to Come Thru In Fine Condition

PRICES ALWAYS RIGHT

UPLAND FEED STORE

MAGNOLIA MUTUAL BUILDING & LOAN ASS'N.

RUEDY BUILDING, NINTH STREET

Our "A" Stock Pays 6 Per Cent Interest Investigate

M. H. Bordwell, Secretary

SPECULATION

Why fear speculation? It has produced every millionaire that the world has seen. If we should say that this thing "speculation" has made every poor man in the world, then you would be justified in shunning it, in throwing up your hands; but why fear something that has been the cause of making millions? Is that logical? Is that reasonable?

Can you show us another proposition that promises as large dividends as we hope for and that has as little of the element of chance as ours has. Visit our property. Investigate our plan. Talk to Mr. Lavering at Huntington Beach. Don't take our word or anyone else's word, but see for yourself and then back up your own judgment. That is all we ask.

UNITED SECURITY SYNDICATE

A TRUST ASSOCIATION

109 East "A" St. ONTARIO, CAL. Phone 233

Upland Transfer Co.

W. E. ALLEN, Proprietor

General Transfer Work and Heavy and Light Hauling. Prompt attention. Phone your orders to Upland Transfer Co., Phone 124 during the day. After 6 p. m. call up 109-Y. Office at 109 Second Ave., Upland

At a small charge we insure every load of material handled by our trucks, and the insurance guarantees you the goods or their value in money.

YOUR OWN HOME—

When you build your own home, you build into it your own individuality. Your home then is more than a place to live. There is much satisfaction in building a home the way you want it.

With present prices you'll be surprised how much less it will cost you to build than it did some time ago. Come in and we'll estimate it together.

J. W. HEINECKE.

Phone 39 Successor to Eymann Lbr. Co. East 9th St

ETIWANDA ITEMS

(Continued from Page 3)

ed to arrive in New York City on Tuesday enroute home from Spain where she has spent a delightful summer in study and travel.

Rev. and Mrs. C. W. Greenlee and family returned Saturday from Alamitos Bay where they have been spending several weks.

Misses Dorothy and Ruth Brownless returned Sunday from El Cojon where the Brownless family make their summer home and are staying with their aunt, Miss Catherine Johnston of Sawtelle who will remain with them until the other members of the family return the first of October.

Mr. and Mrs. John Orchard and son spent Monday and Tuesday at Long Beach where they combined business and pleasure.

Mr. George Hippard returned on Monday afternoon after spending several weeks in Seattle and Alaska with her husband. On the return trip she visited Berkeley with her son Billy who is a Sophomore there this year. She reports him as being pleasantly located and having a wonderful time.

Mrs. Alfred Phillips has been working for the citrus interests the past week at Upland, helping fumigate groves.

Mr. W. H. Frost is working at Devore the past week. As during last year he has charge of packing for the Arrowhead Vineyard Company that has grape acreageat Devore as well as the large tract of grapes east of Etiwanda.

Mrs. Alfred Dugdale and son Arthur spent Tuesday in the shopping district of Los Angeles.

Mr. and Mrs. A. C. Smith and the children motored through Cajon canyon pass Sunday afternoon for a look at the desert before returning to Camp Cajon to see the pavillion the Elks dedicated during the day.

Miss Emily and Francis Geidner left Friday for Los Angeles in roder to register Saturday in Los Angeles Polytechnic which they will attend this year. They are living for the winter with former acquaintances of the family. A farewell party for them had been planned for Saturday evening as they had expected to leave Sunday, but late Friday they found they would be unable to enter the school if they did not register on Saturday and they made a hurried departure.

Mr. and Mrs. Card and daughter of Oakland, who formerly lived in Ontario and who are now visiting there with Mr. and Mrs. J. T. Morris, came over to Etiwanda Friday evening with their host and hostess and visited Mr. and Mrs. John Scott and family.

Misses Sarah Winkler and Lillian Bollong of San Bernardino spent Sunday and Monday with Mr. and Mrs. Fred Koch and family.

Mrs. M. C. Roberts and baby arrived Thursday and will remain until Sunday, with her sister, Mrs. Fred Koch.

Mr. and Mrs. Clyde Westphal and the twins spent Sunday with Mr. and Mrs. Herbert Price.

Miss Katherine McClean is spending two weeks with her sister, Mrs. Clyde Webb at Glendora.

Mr. Emanuel Smith of Fullerton spent Friday at his ranch here.

The Etiwanda young people are trying to help Miss Katherine Poyntz find a ring which she lost a few days ago while walking around the block to the postoffice. The ring, set with a topez, was the property of Miss Poyntz' mother who died very recently. Miss Poyntz will continue to make her home here with her aunt, Mrs. Wm. McClean and will attend high school at Chaffey.

Mrs. Eva R. Fisher and daughter Joy spent Sunday in Upland with Mrs. Fisher's parents, Mr. and Mrs. W. G. Thompson.

Plant "Dog in the Manger."

Quite a number of plants seem to have developed something very like a consciousness, enabling them to divine the best way of circumventing the encroachments of their neighbors.

A remarkable instance of this is seen in connection with the common bramble, when, as is often the case, it is found straggling over a pile of stones or up against a roughly-built wall. In such circumstances the plant has the power to turn its growing roots into clubbed roots, which completely fill the crevices where soil is to be found, and effectively keep competitors out.

When a man gets to the point where women's fashions no longer interest him, he's old even if he is only twenty.

Legal Notices

ASSESSMENT No. 46
NOTICE OF ASSESSMENT

The Upland Water Company, location of Principal Place of Business, Upland, California.

NOTICE is hereby given that at a meeting of the Board of Directors held on the 3rd Day of September, 1921 an assessment (No. 46) of $10.-00 per share was levied on the Capital Stock of the Corporation payable on or before the 6th day of September to R. B. Wallace, the Secretary of the Corporation, at his office with the Ontario-Cucamonga Fruit Exchange at the corner of Second avenue and A street, Upland, California. Any stock upon which this Assessment shall remain unpaid on the 6th day of October, 1921 will be delinquent and advertised for sale at Public Auction, and unless payment is made before, will be sold on Thursday, October 20th, 1921 at 2.00 o'clock p. m., to pay the delinquent assessment, together with the costs of advertising and expenses of sale.

R. B. WALLACE,
Secretary
32t8

IN THE MATTER OF THE OPENING OF SECOND AVENUE

NOTICE OF FILING REPORT

NOTICE is hereby given that heretofore the Board of Trustees of the City of Upland, adopted its Resolution of Intention No. 301, declaring its intention to open and widen Second Avenue in said city, as in said resolution provided, and thereafter adopted a resolution in said matter ordering said work and appointing commissioners to assess the benefits and damages caused thereby, and have general supervision of the proposed work of opening and widening of said street, as contemplated in and by Resolution of Intention, and

NOTICE is further given, that said commissioners have made their assessment of the benefits and damages caused by the opening of said Second Avenue as contemplated and proposed in and by said Resolution of Intention, and have made a written report and have attached thereto a plat of the assessment district showing the lands to be taken for such work and improvement and the lands assessed and the amount of such assessment and the amount of damages all as required by law, and that said report and plat were on the 19th day of August, 1921, filed in the offices of the undersigned and pursuant to statute in such cases made and provided and the Resolution of said Board of Trustees, the undersigned City Clerk and Clerk of said Board of Trustees, hereby fixes Saturday, the 24th day of September, 1921, as the day, on or before which all persons interested in said matter, or the said assessments, or in any other matter connected therewith, to show cause, if any they have, why such report should not be confirmed by said Board of Trustees. All objections shall be in writing and filed with the undersigned City Clerk and Clerk of said Board of Trustees at the offices of said Clerk in said City.

Reference is hereby made to Resolution of Intention No. 301, and to the report of said commissioners, all of which are on file in the office of the undersigned, for further particulars.

Dated at Upland, California, August 23rd, 1921.

FRANK K. NICHOLS,
City Clerk and Clerk of the Board of Trustees of the City of Upland.
29t8

Take Your DRY CLEANING To WILSON'S TOGGERY

Agent for the Pomona Sanitary Laundry

ROBERT WISELY
Contractor and Builder
I CARRY LIABILITY INSURANCE
Phone 605
UPLAND, - CALIFORNIA

SPECIAL ATTENTION given to
REAL ESTATE
G. T. Redmon
Office 216 Second Ave.
Office Phone 629-J
Res. Phone 222-J

SAY IT WITH FLOWERS

FRESH CUT FLOWERS ALWAYS ON HAND....

DESIGNS—BOUQUETS —SPRAYS—

Made to Order for All Occasions at Less Than City Prices

Telephone 102: Ask for Mr. Stewart or Mrs. Bentley

Flowers Delivered by Telegraph Anywhere in the United States or Canada

Armstrong Nurseries
408 N. EUCLID AV., ONTARIO

A. L. Palis
Watchmaker and Jeweler
UPLAND, CAL.
Established Since 1900

PROFESSIONAL CARDS

A. E. HUNT
CHIROPRACTOR
Rooms 3-4, Ontario National Bank Building, Ontario
Hours: 9 to 12, 2 to 5, 6:30 to 7:30

J. B. DRAPER
UPLAND ONTARIO
UNDERTAKING — EMBALMING
Lady assistant will take charge of ladies and children. Calls made promptly; answered day or night
Phones Upland 5-J; Ontario 7

A. H. LAWRENCE
Attorney-at-Law, Upland, Calif.
Special attention given to probate business and collection of debts. Is also a real estate and loan broker, notary public. Insurance written in non-board companies at a low rate on dwellings. Legal papers carefully drawn.
Phones: Office, 335-J; Residence, 335-L

Lady Assistant Phone 248
RICHARDSON FUNERAL HOME
W. D. RICHARDSON
Licensed Embalmer
530 West A Street Ontario, Cal.

A. W. BURT
NOTARY PUBLIC — LAWYER
Practice in both State and Federal courts. Legal and probate business given the most careful attention. No charge for preliminary consultation.
Suite 117, Ruedy Building—Entrance on Ninth St. or Second Ave.
Phone 63

EMPIRE REALTY AND MORTGAGE COMPANY, INC.
Real Estate—Loans—Insurance
Office in First National Bank Bldg.
F. W. PALMER, Secretary
Upland, Calif.

4000 POLICIES IN FORCE
$6,623,664 Insurance on Its Books, and Is Still Growing
Phones: Upland, 2-J; Ontario, 362
SAN BERNARDINO COUNTY
Mutual Fire Insur'e Co.
J. N. HUEHN, Secretary
119 East A Street, Ontario

LUTZ & BANE
PLUMBING SHOP
SHOP HOURS—
7 to 8 A. M.,
5 to 6 P. M.
SECOND AVENUE
Rear of The News Office
Residence: 221-M Shop: 221-J

A New Fashioned
"Old County Fair"
(Official Los Angeles County Fair)
At San Fernando, Cal.
Sept. 19th to 24th, Inc.

"$1000-A-NIGHT-HORSE-SHOW"

A Style Show of 200 Famous Horses of the Pacific Coast. They will be seen in action, running, jumping, fancy stepping, and in amusing games. Every rider, ring master, attendant and groom will be garbed in the most superb attire. It will be a genteel performance that will stand out in your memory.

A SOUTHERN CALIFORNIA LIVESTOCK SHOW
With 800 of the Finest Cattle, Swine, Mules, Goats and Sheep in California

American Poultry Association Show
The Poultry Show will be the only official American Poultry Association Show to be held in Southern California this year.

Tractor Working Demonstration
See in operation the different kinds of Tractors, from the largest to the smallest, combined harvesters, grain and bean threshers; power cultivators, sub-soil and deep cultivators, automatic hay loaders, plows, harrows. The tractor demonstration will be representative of the Tractor Industry of today and will include a complete POWER FARMING EXHIBIT.

Agriculture	Baby Show	Trailers
Horticulture	Livestock Show	Implements
Citriculture	Cat Show	Accessories
Industrial	Poultry	Tractor Demonstration
School Exhibits	Tractors	"$1000.00 a Night Horse Show"
Domestic Science and Art	Automobiles	
	Trucks	

A Riot of Fun on the Midway
Merry-Go-Round, Ferris Wheel, Side Shows, Chance Games, a Wonderful Band and American Legion Dance

6 Wonderful Days It's Your Fair
6 Wonderful Nights Make It a Fair Week
Admission 50c; Children 25c; No War Tax. Police Protection for Your Car With No Parking Charge.

SAN FERNANDO VALLEY FAIR
Address All Communications To
E. R. ELKINS, Director, Chamber of Commerce Building San Fernando, Cal.

POWER FARMING MACHINERY DEPARTMENT
443 Chamber of Commerce Building. LOS ANGELES
Phone 65697

PUBLIC ANNOUNCEMENT

Having secured offices above the Ontario National Bank Building, I am now equipped to give the people of Ontario and Upland the best in

Chiropractic Service

D. D. CRAIG

Graduate of the Palmer School of Chiropractic of Davenport, Iowa

Suite 12, Ontario National Bank Building Ontario—Phone 730
ONTARIO, CAL.

EVEN IF YOU COULD "COAST" EVERYWHERE IN THE OLD "BUS"

IT WOULD COST YOU MORE THAN PACIFIC ELECTRIC FARES

The Gas you burn is only a small item in your total cost of operation. Add to that the cost of oil, rubber, repairs and depreciation in the value of the machine, and see "where you are getting off."

The Government says it is costing you from 9c to 14c per mile

You can ride the Pacific Electric way for 3c per mile for the occasional journey and for about 1½c per mile for the frequent (commutation) trips.

"CAN YOU BEAT IT?" YOU CAN NOT!

Ask any Pacific Electric Agent for the Commutation Fare on tickets best adapted to your travel needs. He will show you the true way to travel economy, and you do not carry the accident risk.

O. A. SMITH, General Passenger Agent

WEBSTER FARM DAIRY

We offer milk and cream from our own herd of tuberculin tested cows only.

WE DO NOT PASTEURIZE.

Phone Ontario 719, If You Want the Best.

A Two-Dollar Show For Fifty Cents

"Seven Keys to Baldpate"

GEORGE M. COHAN'S FAMOUS FARCE

To Be Given At

Chaffey Auditorium

Evenings of Sept. 23 and 24

— By —

THE COMMUNITY PLAYERS

Under the Direction of

MISS BESS K. FREDENDALL

AS THEIR SECOND PRODUCTION OF THE SEASON

Season Tickets—Four Performances—Now on Sale For $1.60

MAC'S DRUG STORE, UPLAND RUMMELL'S, ONTARIO

Reservations open to season ticket holders Monday and Tuesday, September 19th and 20th; for general public, September 21st and 22nd.

SINGLE ADMISSIONS: 25c, 35c and 50c.

PROGRAM
COLONIAL THEATRE
PHONE 116-J

TO-NIGHT And SATURDAY

JACKIE COOGAN

—IN—

"PECK'S BAD BOY"

—Also—

"THE RUNAWAY TRAIN"

REGULAR PRICES DON'T MISS IT

SUNDAY

WANDA HAWLEY In

"A KISS IN TIME"

Also A TOONERVILLE

"THE SKIPPER'S SCHEME"

AND "THE EDUCATIONAL WEEKLY"

MONDAY AND TUESDAY

Mary Pickford in "Through the Back Door"

Presented by—UPLAND WOMAN'S CLUB Sect. 1

RESERVED SEATS ON SALE AT MAC'S and BRADY'S

Two Shows each Night, 7 & 9. Reserved on First Show Only

Dr. Sherman of Columbia University

—And other authorities say

the average American family's food expenditures

	now are:	But should be
Meat and Fish	35%	12%
Bread and Cereals	15%	13%
MILK AND ITS PRODUCTS	20%	40%
Eggs	6%	6%
Sugar	5%	3%
Miscellaneous	6%	5%

ONTARIO-UPLAND CREAMERY

Our Motto: "Purity—Quality—Service."

Office Hours: Week Days—7 to 6. Sundays—7 to 9 a. m.

Phone: Ontario 77

All Ready For Winter Business

With a big fresh stock of leather and everything to make your feet glad. With our modern machinery, up-to-date, methods, and efficient help there will be no delay in handling the work. Pick out the leather you prefer, and we'll do the rest. We are not satisfied till you are

The Reliable Shop

At the Sign of the Red Boot

Upland News, $3.50 a Year

Want Ads

FOR SALE

FOR SALE—Finest lot of melons, properly ripened to be found anywhere. Canning tomatoes, peppers eggplant, Roselle berries for jelly, Ancona hatching eggs. Ancona Farm, Ontario, Phone 306. 35t2

FOR SALE—Canning tomatoes, 50 cents a lug. Phone 225-R.

FOR SALE—50 shares of fumigating stock. Write P.O. box 854, Upland. 36t2*

FOR SALE—Ripe strawberries at ranch. J. F. Horsley, San Antonio Heights, Phone 329-W-1. 36t4

FOR SALE—Figs and prunes 20th and Euclid. Phone 351-J-2. O V. Rice. 36t4

FOR SALE—Good apples at Randolph Packing house on West 12th st. 2 to 3 cents per pound. Take your own box. 36t2*

FOR SALE—Excellent Bartlett Pears 5c. per pound. Also Grapes, Cider and Apples, at Adelanto, 40 miles North of San Bernardino. Excellent roads, scenic drive. 30t8

FOR RENT

FOR RENT—Apartments for light housekeeping. Sleeping porch, near school. Call at 508 Third ave. 35t2

FOR RENT—1 large office room, over the Furniture Store. Phone 117-J Chas. Ruedy. 34t6

FOR RENT — 1 large room, over the Furniture Store, and garage for small Auto. Phone 117-J. Chas. Ruedy. 34t6

RFO RENT — Or Sale two houses above 24th street. Both newly decorated. Phone 317-J-3. 33t4

MISCELLANEOUS

DRESSMAKING — Call 260 Ninth Street, Apartment 2. 32t4

Hemstitching, Picoting, Pleating, fancy buttons, by Mrs. L. R. Nichols, at J. J. Atwood Co. 27t16

WANTED — Poultry. Davis Bros. 194-W. 27t30

FOR SERVICE — Mark Anthony, 8784; and Chief of Pomarium 10666; two pure Toggenburg bucks, both from excellent milk strain. THE POMARIUM GOATERY Cor. Ninth St. and San Antonio Ave. Phone 337-J. Upland, Calif. 33t13

WANTED — Rabbits and Poultry, any quantity. Will call, J. C. Spencer Co., 433 W. Queen St. Inglewood. Phone 226-J 30t19*

RABBITS—Dressed or alive. Phone 213-W. 30t8*

PURE JERSEY MILK—I will deliver milk to customers in Upland. Cook's Jersey Dairy, Ontario, Telephone 635-J-2. 35t2*

NOTICE—I will repair your car $1.00 per hour. All work guaranteed. Save 50c an hour and get better work. Call 922 East Ninth street, Phone 241-R. C. C. Spencer, formerly Pomona Overland service manager. 36t1*

WANTED—Work by high school boy before or after school. Phone 98-R. 36t1

FOR SERVICE—A good Toggenberg for only $2.00. Ranch on Cucamonga Avenue at Santa Fe tracks. Phone 225-R.

FOR RENT—Three rooms unfurnished at 457 Third avenue. 36t1*

ONTARIO ITEMS

their contention that H. Cohen, well-known Ontario junk dealer, had purchased and failed to return godds stolen from them by a man formerly in their employ, the Sampson Tractor Company of Los Angeles, was today loser in a suit against the Ontario man to collect $212.60. The case was heard before Judge George R. Crane in the absence of Judge George R. Holbrook. The Sampson people claimed that a large amount of automobile tires and other accessories stolen from them nearly two years ago by a former employe had heen purchased by M. Cohen and that while he had retained a portion of the goods, he had retained a portion valued at the amount sued for. Mr. Cohen contended that he had returned all that he had purchased and as the plaintiffs failed to prove that he had received more than he had returned, the court found in favor of the Ontarian. Mr. Cohen was represented in court by Attorneys Mitchell and Ames.

Captain Ray R. Delhauer, who is at the head of the homing pigeon activities of the United States Army and who has been home on leave for the past several weeks with his wife and his mother, Mrs. Ella Delhauer, expects to leave Monday for San Francisco, en route to his headquarters in the east. He will also make stops at Chicago and Washington before proceeding to his headquarters at Camp Alfred Vail, N. J.

O. B. Anderson, a rancher residing on Grove avenue near Francis street, was carrying his right hand in a sling today as the result of an accident, which may yet result in the loss of one or more of his fingers. Mr. Anderson was engaged in feeding grass into a cutting machine when he inadvertantly thrust his right hand in too far, the sharp blades catching the index and middle fingers. The former was cut completely through the bone and almost severed from the hand, hanging only by a slender thread of skin and flesh, and the other fared little better. The rancher was rushed to the office of Dr. Geoffrey J. Fleming, who hopes to save the digits, but it will be some days before it can be determined whether or not his efforts are successful.

Declaring that she was lonesome and did not want to be left here alone, Mrs. Antonio Sua, who thus gave her name when arrested in a booze raid by local officers Monday evening, but who claims to be the wife of Manuel Chavez, taken into custody at the same time, Wednesday afternoon begged the police to take her to the county jail with Chavez although she had already paid $75 on her $200 fine, securing her release. Chavez, who pleaded guilty to the bootlegging charge, but was unable to pay his fine, and Florentino Figuero, another of those taken in the raid, who has stuck to his plea of not guilty, were taken to San Bernardino, the former to serve his term of 90 days in jail and the latter to await his trial, which has not yet been set for hearing. When it was explained to Mrs. Sua or Chavez that she could not be sent to jail until October 13, when she would be incarcerated if she had not paid the balance of her fine, she wept bitterly.

WE SELL TWINHEART

America's Wedding Ring — A Symbol of Love

A. L. Palis
Jeweler
Repairing a Speciality

ATTEND THE REVIVAL MEETINGS

at the CHURCH OF THE NAZARENE

Services Each Evening at 7:30 Except Saturday

Sunday, 11a. m. and at 7:30 pm.

REV. W. F. SUFFIELD IS THE EVANGELIST

YOU ARE INVITED TO COME

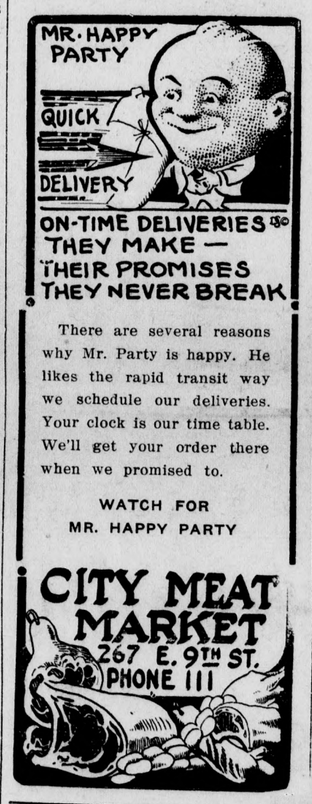

There are several reasons why Mr. Party is happy. He likes the rapid transit way we schedule our deliveries. Your clock is our time table. We'll get your order there when we promised to.

WATCH FOR MR. HAPPY PARTY

CITY MEAT MARKET
267 E. 9TH ST.
PHONE 111

Neatness—

The pride that comes with the purchase of "something new" is no greater than the satisfaction which results in having your laundry "done" at the Ontario Laundry. From the most delicate fabrics to the heaviest woolens, we clean neatly and carefully—and restore to the cloth its beauty.

Phone Us Today

ONTARIO LAUNDRY

Launderers and Dry Cleaners

FRANK W. NORTHCOTT, Manager

Phone Ontario 111 Dry Cleaning, Ontario 119

Right Now

FALL DRESSES

Surpass Our Previous Showing

This Store is not only talking better Values, but is giving Better Values. This Season's Garments prove this beyond a doubt.

BETTER VALUES FOR LESS MONEY

Dresses of Tricotine and Serge $15, $16.50, $19.50

Dresses in the New, Straight, Slim Silhouette, with individual smartness achieved in Sleeves and decoration.

And at each Price there is a good choice of styles.

CAMPBELL'S READY-TO-WEAR SHOP

THERE IS A LOT OF MANHOOD UNDERWRITTEN BY INSURANCE COMPANIES, PROTECT YOUR OWN

Life insurance should be a part of your plans and your family's guarantee of a chance to live right, after your death. An income form of insurance is a wise provision.

REAL ESTATE INSURANCE C.E. Grier PHONE 85 COMMERCIAL NATIONAL BANK BLDG

REAL ESTATE INSURANCE

C. E. GRIER

Phone 85

Commercial National Bank Bldg.

OTTO. T. HIRSCHLER, Mus. Bach.

CONCERT ORGANIST

Artistic Piano and Organ Instruction

In Upland on Fridays only — Studio—311 Sixth Ave. Phone 69-W

Will take limited number of pupils

SPECIAL!

$24

Full Size, Steel Bed, 2-inch Posts
Ivory or Vernice Martin Finish
Link Spring Steel Mattress
Genuine Cotton Felt Mattress

3 Pieces—Set $24.00

South Side Furniture Co.

NEW AND SECOND-HAND FURNITURE

Ontario, California

109-111 So. Euclid Ave. Telephone 606

COAT SPECIAL

NEVER before were the women of Ontario and vicinity able to get so much TRUE COAT VALUE for their money. This has been made possible only through an entensive study of your garment wants, and our efforts in concentrated buying power will be a revelation in the Coats, which we are featuring at LESS THAN HALF of last year's Prices.

The famous Salt's Silk Pico Plush is used in making the beautiful number we are offering for $16.50

Salt's Silk Pico Plush with generous fur collars, at $21.50

Salt's Silk Pico Plush, collar, cuffs and skirt band of Real fur. A wonderfully beautiful number at..... $24.50

Salt's Seal Plush—real Australian Opossum Collar—at $34.50

And many others each in its self as great a Coat Value — Coats up to $85.00 and they cannot be surpassed — to see them is to realize their true worth and such wonderful Cloth Coat Values — throughout our entire Stock — they were BOUGHT RIGHT and will be sold right. You can appreciate them only by seeing them, made of the Smartest of New Materials and while it is always a pleasure to give our customers, attractive and reasonably priced garments it gives us doubly as great a pleasure to give them this remarkable offering in Coats.. Coats priced to suit the limited purse and Coats to suit the most fastidious—Priced in different lots of..... $9.00, $16.50, $19.50, $24.50, $27.50 and up.

$4.95 HATS $4.95

DRESS AND STREET HATS — 50 Hats on Sale at one Price. Never before have we been able to offer Hats of this high class, made of the finest of Silk Velvets and entirely DIFFERENT from the ordinary sales Hats and at the price here quoted are more than extremely unusual. Come and take your choice of entire lot consisting of 50 Hats, at..... $4.85

THE BEST OF EVERYTHING NEW YORK STORE 120 West A St. ONTARIO